FIAÇÃO / TINTURARIA

GUIA DO CORDÃO
CÓD.: 21408

PLACA DO SOPRADOR ELECTRO JET
CÓD.: 22075

ACOP. ENTALHADO P/ CARRO ROLÃO
CÓD.: 27812

PINO
CÓD.: 31821

PINO EXC ESTIC CORR CIL ALIMENT. DK
CÓD.: 37569

PINO ESTIC. CORR. CALAN. SENTINELA
CÓD.: 999579

PINO ESTICADOR CORREIA DOFFER
CÓD.: 37825

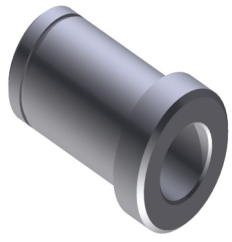

PINO ESTIC. CORR. CALANDRA WEBSPEED
CÓD.: 31821

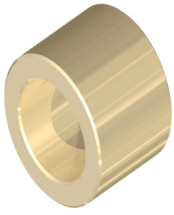

BUCHA DA ALAV. DOS FUSOS SAVIO F3
CÓD.: 21408

HASTE PICK ROLL
CÓD.: 22075

ACOPLAMENTO DO EIXO PANTOGRAFO
CÓD.: 66843

PINO ESTIC. CORREIA DESTACADOR
CÓD.: 76742

LÂMINA DO POLIDOR
CÓD.: 999849

PINO DA TAMPA DA CARDA
CÓD.: 999929

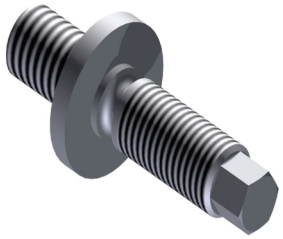

PARAFUSO REGULADOR TROCADOR
CÓD.: 999982

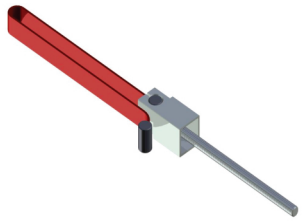

CINTA DE COMANDO DA PRANCHA
CÓD.: 1524308

POLIA DO CONTRAPESO
CÓD.: 21408

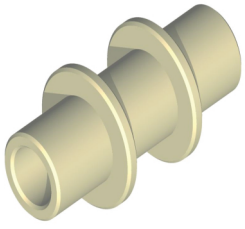

BUCHA SUPORTE TIRANTE DE TRAÇÃO
CÓD.: 16782247

BUCHA MAIOR DO VARÃO
CÓD.: 16902194

BUCHA MENOR DO VARÃO
CÓD.: 16902197

SUPORTE DA FLAUTA F05
CÓD.: 54616257075

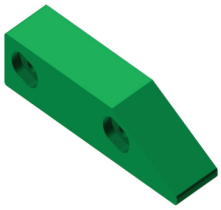

EXCÊNTRICO DA ALAVANCA DO PRATINHO
CÓD.: 54616933415

POLIA DO ESTICADOR CORREIA PRATO
CÓD.: 72565

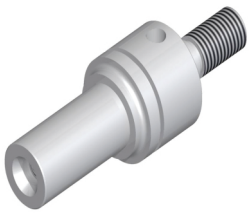

EIXO ESTIC. DA CORREIA TAMBOR
CÓD.: 31821

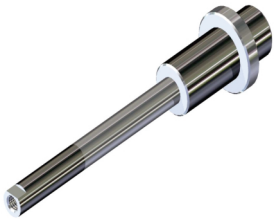

PINO COD-RIETER (TUCHO)
CÓD.: 93144

PINO ESTIC. CORR. CALAN. SENTINELA
CÓD.: 93145

BICO DE SUCÇÃO
CÓD.: 9991081

ANEL FIXAÇÃO
CÓD.: 85794

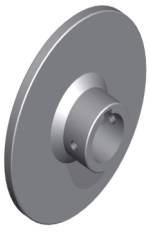

DISCO FREIO DO CARRO ROLÃO
CÓD.: 29987

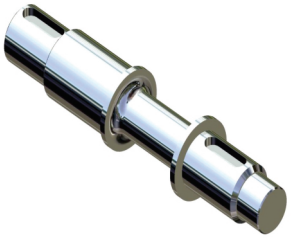

EIXO VERTICAL CX. REDUÇÃO SENTINELA
CÓD.: 30471

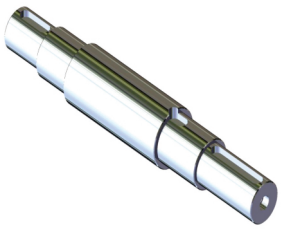

EIXO HORIZ. CX. REDUÇÃO SENTINELA
CÓD.: 30740

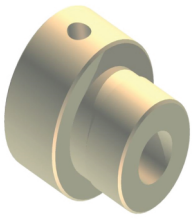

MUNHÃO DE VENTILAÇÃO
CÓD.: 985200343001

MOLA DA LÂMINA
CÓD.: 57082

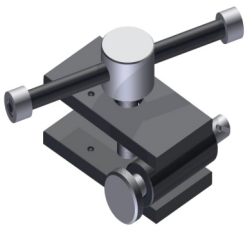

MORSSETO
CÓD.: 28165

DISCO DE ARRANQUE
CÓD.: 94093

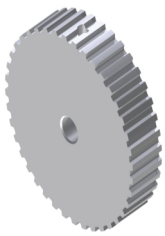

POLIA DENTADA ENCODER Z-40
CÓD.: 38515

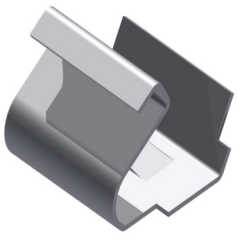

MOLA DA GAILO FILATÓRIO
CÓD.: 9991085

ROL. DESLIZE DO CARRETEL DO RATINHO
CÓD.: 89458

PINO PASSADEIRA F3
CÓD.: 93141

PINO DA PASSADEIRA F3
CÓD.: 93142

MOLA DE COMPRESSÃO INOX
CÓD.: 35013

BUCHA DE TEFLON 61x54x14mm
CÓD.: 26060

RODA DO ROBO ELETROJET GRD
CÓD.: 40484

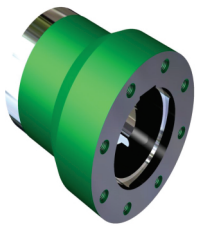

BUCHA REDUTOR DA CRUZETA
CÓD.: 26525

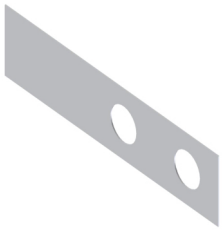

MOLA PRATO DA PASS.
CÓD.: 35034

RODA DO ROBO ELECTROJET PQ.
CÓD.: 41900

ANEL DISTANCIADO Ø41xØ47x1mm
CÓD.: 24147

ANEL DISTÂNCIADOR
CÓD.: 74373

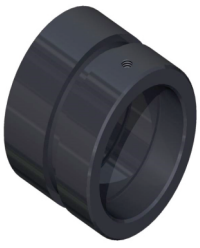

MANCAL DA ESCOVA LIMPEZA
CÓD.: 33894

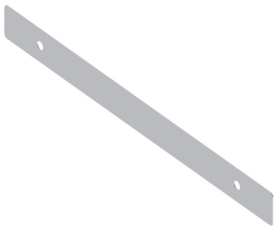

RÉGUA DA REVISADEIRA
CÓD.: 75966

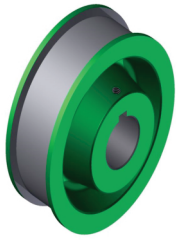

POLIA DA CINTA DO CARRO ROLÃO
CÓD.: 38550

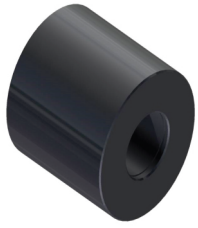

ROLDANA DE NYLON DA CALANDRA
CÓD.: 79824

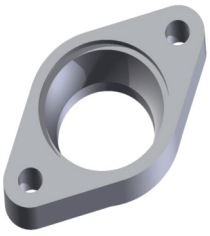

MANCAL PARA ROLO CURVO
CÓD.: 75677

ANEL DE INOX 125x110x24mm
CÓD.: 23484

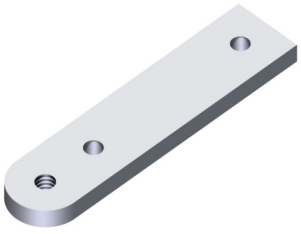

ALAVANCA DO COMPENSADOR
CÓD.: 82945

EIXO DES. 8-3014
CÓD.: 30688

EIXO COM RASGO DE CHAVETA
CÓD.: 30243

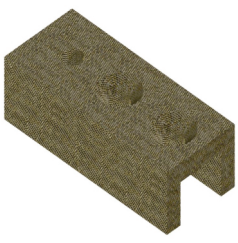

ISOLADOR PARA CONTATO ELÉTRICO
CÓD.: 15000

GARFO DA BANDEIJA CX. DE GOMA
CÓD.: 77181

PINO 16x71 COM RASGO
CÓD.: 37838

ANEL DE ENCOSTO
DES. 60-1143
CÓD.: 80594

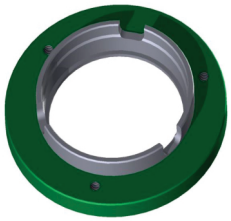

TAMPA DES 3LE 620 28
CÓD.: 43371

PINO 8X30
CÓD.: 37685

PINO PARA REDUTOR
CÓD.: 37690

EIXO DO MURAL
MAÇAROQUEIRA 242,5mm
CÓD.: 30210

ANEL DE TRAVA
MOLA DO PANT.
CÓD.: 16902218

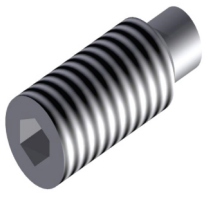

EST. DO SUPORTE
PARAF. REG. TROCADOR
CÓD.: 9991081

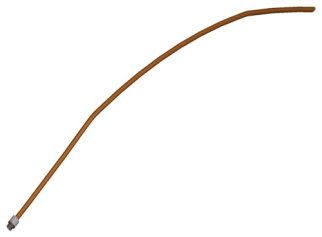

TUBO PESCADOR
DE BRONZE
CÓD.: 44042

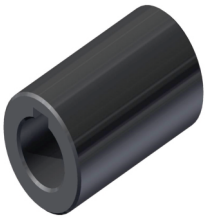

BUCHA DA RODA
PORTÃO PRIN. Ø42
CÓD.: 90072

EIXO DE ACION.
MAÇAROQUEIRA 323mm
CÓD.: 30208

ROSCA DE INOX
PARA SERPENTINA
CÓD.: 86311

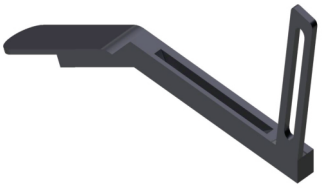

SUPORTE DA FACA
CÓD.: 87934

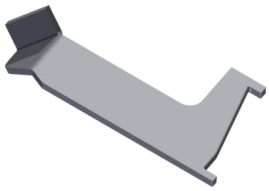

EIXO DO
CILINDRO LACKA
CÓD.: 57082

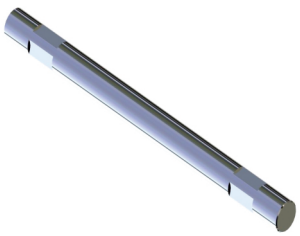

?????????????
CÓD.: 30369

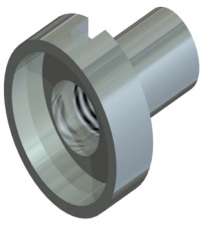

SUPORTE DO PARAFUSO
REGULADOR
CÓD.: 9991131

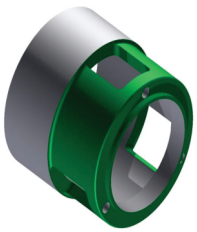

TAMBOR DO
FREIO DO ROLETE
CÓD.: 47035

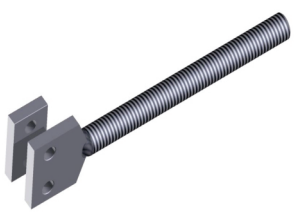

CONJUNTO DE
PEÇAS PARA FREIO
CÓD.: 28102

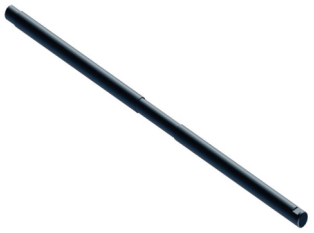

EIXO
CÓD.: 30490

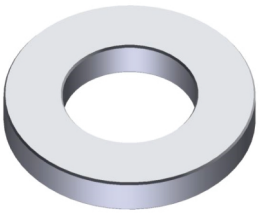

BUCHA DE ENCOSTO
DA SERRA
CÓD.: 68978

PESCADOR
DE INÓX 3/8”
CÓD.: 46033

MOLA DE AÇO
CÓD.: 69997

MOLA DE PRESSÃO
1/8X20X49,5
CÓD.: 81399

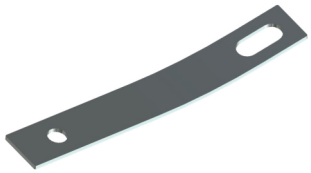

MOLA CHATA
CÓD.: 93146

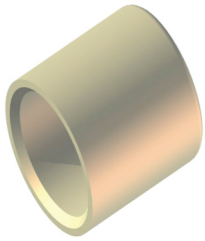

BUCHA Ø8XØ10X10MM
CÓD.: 84825

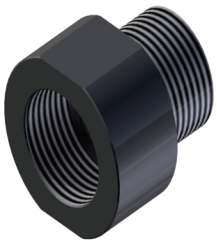

ADAPTAÇÃO PARA
UNIÃO ROTATIVA
CÓD.: 22873 / CÓD.: 89891
(Direita) (Esquerda)

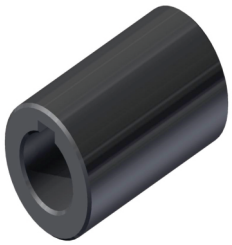

BUCHA DA RODA
PORTÃO PRINCIPAL
CÓD.: 90072

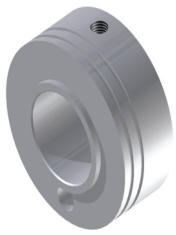

ANEL DE ENCOSTO
Ø30XØ61XØ25MM
CÓD.: 23602

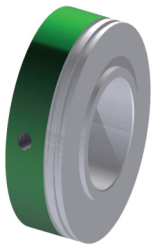

ANEL DE ENCOSTO
Ø40XØ79X28MM
CÓD.: 23468

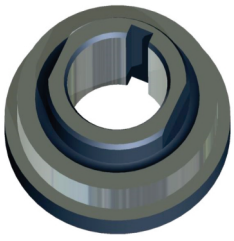

CALANDRA DA
PASSADEIRA F4
CÓD.: 985200100008

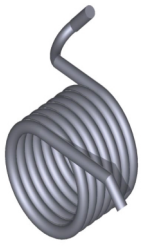

MOLA 11X8MM
DA ALAVANCA
CÓD.: 66276

CUBO DA ENGRENAGEM
DO REDUTOR
CÓD.: 29742

MOLA DE AÇO
CÓD.: 35037

MOLA DE REGULAGEM
CÓD.: 35580

PINO DO INTRODUTOR
DO FUSO
CÓD.: 37833

LUVA PARA
EIXO DA BOMBA
CÓD.: 54074

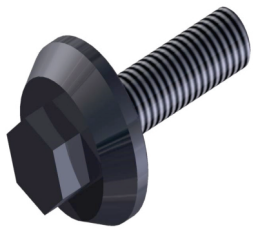

PARAFUSO DO EIXO
DA BOMBA 3/8”
CÓD.: 82097

RODA DO DISPOSITIVO
DO TUBO
CÓD.: 69709

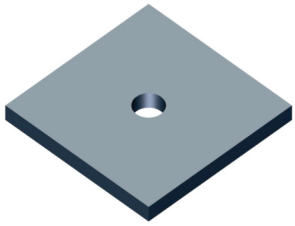

BOLACHA DE DESLIZE
(obs: esta fazendo redonda)
CÓD.: 47911

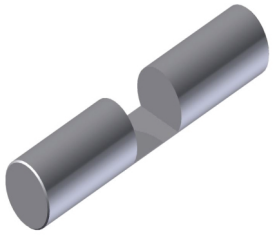

PINO DO CARRINHO
HIDRAULICO
CÓD.: 37937

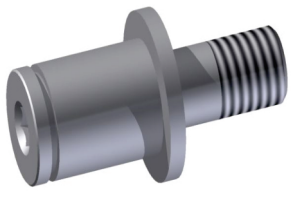

EIXO CONCÊNTRICO
P/ ROLAMENTO 15MM
CÓD.: 69314

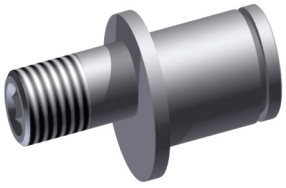

EIXO EXCÊNTRICO P/ ROLAMENTO 15MM
CÓD.: 30233

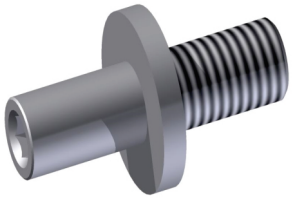

EIXO CONCÊNTRICO DA ROLDANA
CÓD.: 37917

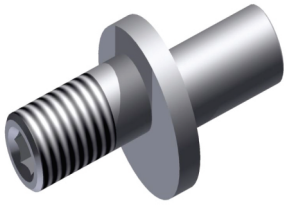

EIXO EXCÊNTRICO DA ROLDANA
CÓD.: 37918

EIXO DA RAMPA DE EXTRAÇÃO
CÓD.: 68244

PINO DE AÇO COM CANAL DA ENGOMADEIRA
CÓD.: 37670

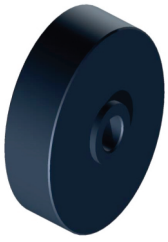

ROLDANA 20X60X10
CÓD.: 98219

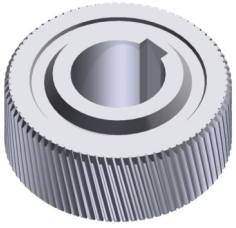

ENGRENAGEM HELICOIDAL 81D
CÓD.: 85752

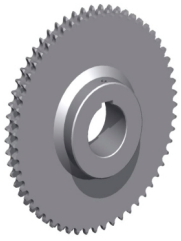

TUBO PESCADOR DE BRONZE
CÓD.: 44042

ENGRENAGEM Z 14
CÓD.: 82299

PINO DA ENGRENAGEM Z60
CÓD.: 16273202

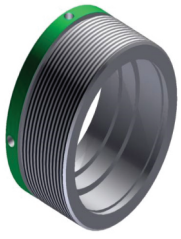

BUCHA DE AÇO COM ROSCA
CÓD.: 76219

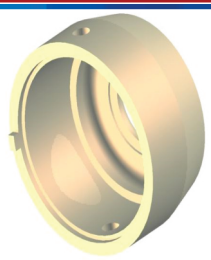

TAMPA PORTA CASQUILHO
CÓD.: 43743

EIXO EXCÊNTRICO 17MM
CÓD.: 79940

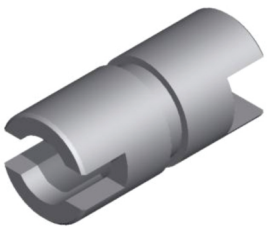

MANCAL DE ENGATE
CÓD.: 33960

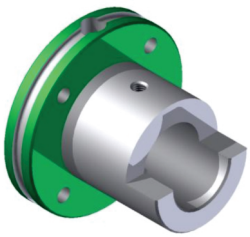

MANCAL FLANGEADO
CÓD.: 33959

EIXO DO REDUTOR DA LINHA INTEGRADA
CÓD.: 30780

EIXO CENTRALIZAÇÃO DA POLIA TENSORA
CÓD.: 16251523

CUBO DA COROA DES: 55-2185
CÓD.: 29784

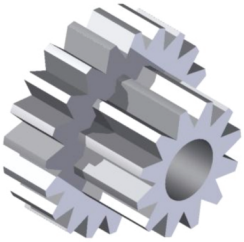

ENGRENAGEM DUPLA DO MOTOR DE REGULAGEM
CÓD.: 82024

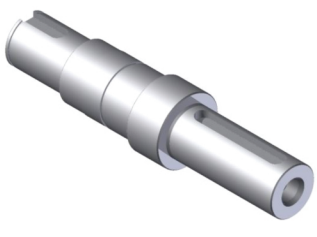

EIXO REDUTOR INTERMEDIÁRIO
CÓD.: 77257

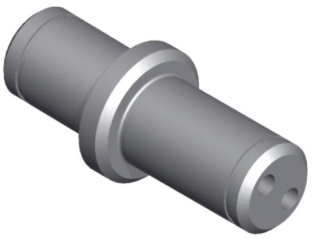

PINO ESTICADOR POLIA
CÓD.: 84833

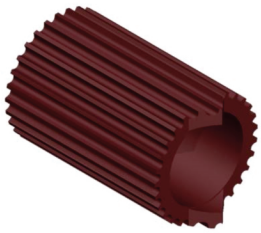

RODA DA CORREIA DENTADA 29D
CÓD.: 40285

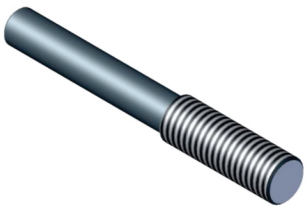

EIXO DA ROLDANA COM ROSCA
CÓD.: 30405

EIXO DO SACA POLIA COM PORCA
CÓD.: 78044

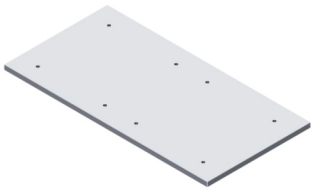

CHAPA BASE DO MOTOR DA RETIFICA
CÓD.: 22873 / CÓD.: 89891
(Direita) (Esquerda)

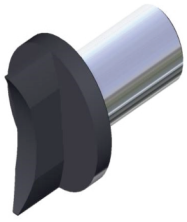

PONTA DO VAI-VEM
CÓD.: 44657

EIXO DES. 8.3050
CÓD.: 24833

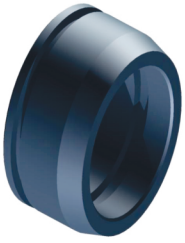

BUCHA CÔNICA COM RASGO ANEL
CÓD.: 9991173

EIXO DA REVISADEIRA
CÓD.: 76934

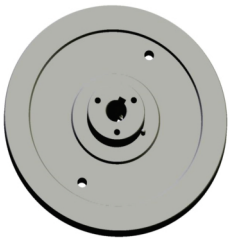

SUPORTE DO DISCO DE CORTE
CÓD.: 98070

EIXO PARA SUPORTE REDUTOR
CÓD.: 90092

EIXO COM CHAVETA
CÓD.: 30608

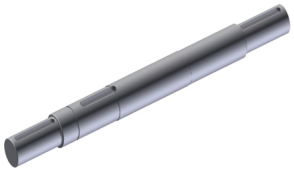

EIXO COM CHAVETAS 226 - 231
CÓD.: 81885

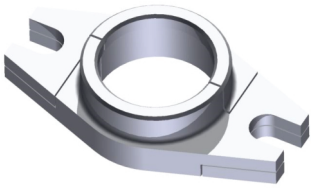

SUPORTE APERTA GAXETA
CÓD.: 115240

EIXO DA REVISADEIRA
CÓD.: 81968

EIXO DO REDUTOR DOS TAMBORES
CÓD.: 86033

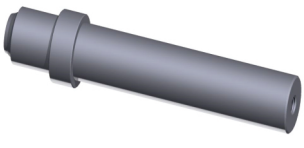

EIXO PARA RODA CARRINHO TRANPORTE
CÓD.: 97361

EIXO DO EXAUSTOR
CÓD.: 86122

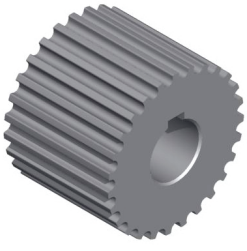

POLIA DENTADA 5M PASSADOR F4
CÓD.: 92699

PINO ESTICADOR MAIOR DA POLIA
CÓD.: 84834

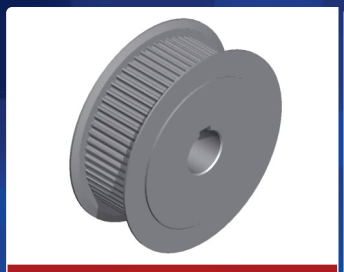

POLIA DENTADA 3M
PASSADOR F4
CÓD.: 84765

HASTE DO PISTÃO
DA BALANÇA
CÓD.: 81966

BUCHA SELO
MECÂNICO
CÓD.: 26603

PESCADOR DE
INÓX 5/8
CÓD.: 54356

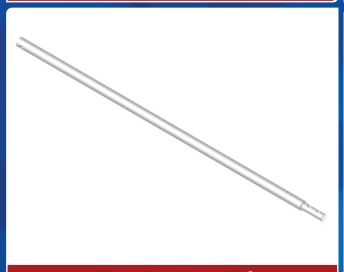

HASTE DE INÓX
DO AGITADOR
CÓD.: 93744

HÉLICE DA HASTE
DO AGITADOR
CÓD.: 9991175

PARAFUSO DO
CILINDRO
CÓD.: 86643

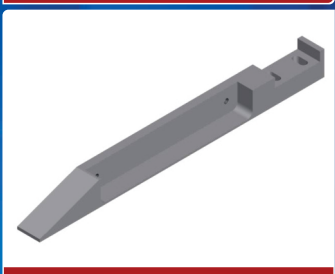

SUPORTE DA PROTEÇÃO
DA FACA REVISADEIRA
CÓD.: 42408

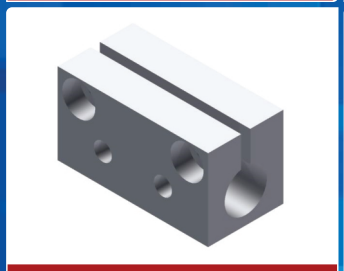

ACOPLAMENTO DO
VARÃO FILATÓRIO
CÓD.: 66842

ENGRENAGEM
CÓD.: 79034

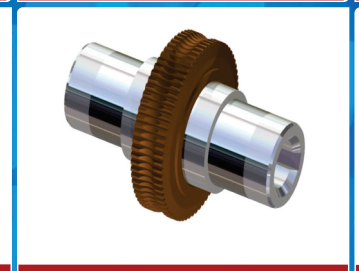

ENGRENAGEM DE BRONZE
REDUTOR HIDRO
CÓD.: 99416

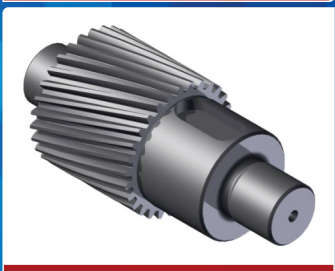

EIXO COM ENGRENAGEM
HELICOIDAL Z- 29
CÓD.: 84354

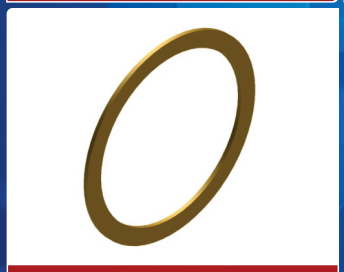

ARRUELA CALÇO
DE BRONZE
CÓD.: 68986

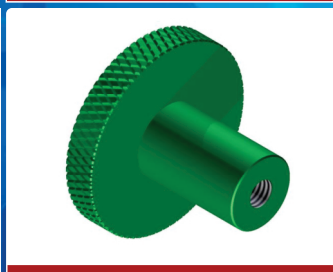

MANÍPULO DO FREIO
DO CARRO ROLÃO
CÓD.: 34501

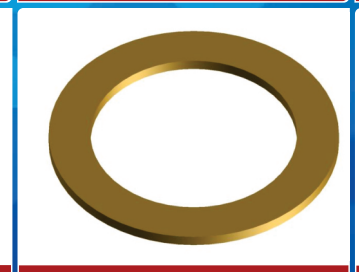

ARRUELA CALÇO
DE BRONZE
CÓD.: 75279

MOLA DA HASTE
CÓD.: 97465

BUCHA P/ EIXO DA BOMBA
114X135X125,5MM
CÓD.: 54320

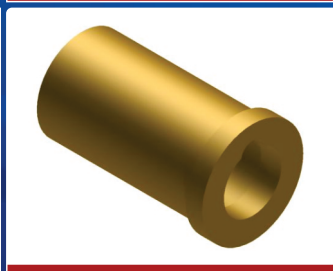

LUVA PROTETORA
CÓD.: 58367

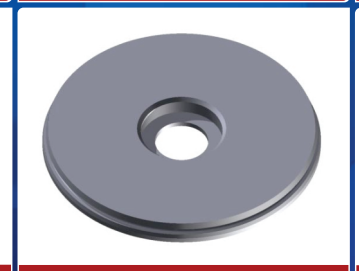

CARCAÇA DA BOMBA CS
CÓD.: 26922

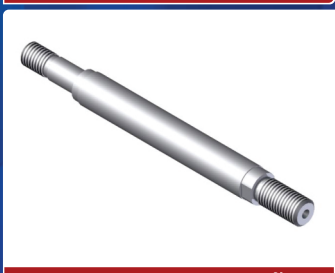

HASTE PARA PISTÃO
208MM
CÓD.: 85684

HASTE PARA PISTÃO 328MM
CÓD.: 92596

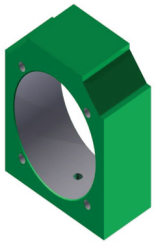

MANCAL DA MERCERIZADEIRA INFERIOR
CÓD.: 79974

EIXO DESENHO 18-1007
CÓD.: 100711

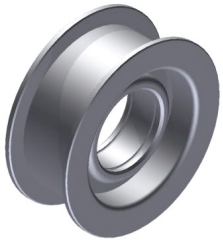

POLIA PARA TRANSPORTE
CÓD.: 65936

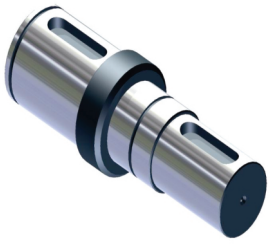

EIXO ACIONAMENTO PRATO SUPERIOR
CÓD.: 30676

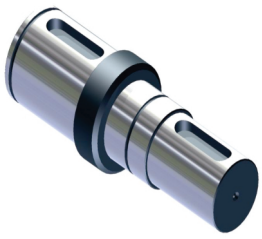

EIXO DE AÇO (PONTA Ø33,5)
CÓD.: 30674

EIXO (DES 601280) CX TRANSMISSÃO ENG. II
CÓD.: 30797

PINO DA AUTO CORO MENOR
CÓD.: 101250

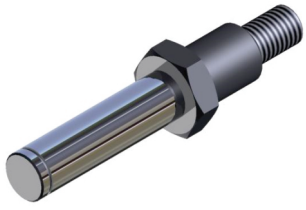

PINO DA AUTO CORO MAIOR
CÓD.: 37758

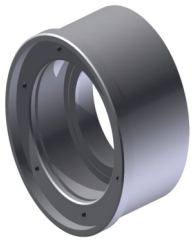

MANCAL DE INÓX
CÓD.: 34078

EIXO COM ENGATE
CÓD.: 30204

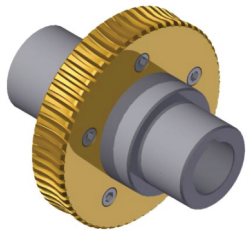

ENGRENAGEM DENTADA COM CUBO
CÓD.: 31041

LUVA PARA HASTE DE AGITADOR DE BANHO
CÓD.: 33751

ENGRENAGEM DA TRANSMISSÃO DA FRICÇÃO 30 DENTES
CÓD.: 90257

LUVA P/ HASTE DE AGITADOR
CÓD.: 94592

ENGRENAGEM Z16
CÓD.: 100597

ENGRENAGEM DENTADA 30D
CÓD.: 88581

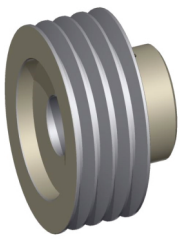

POLIA PARA MOTOR DA ENGOMADEIRA
CÓD.: 86122

EIXO DA BOMBA ELEVADORA
CÓD.: 101413

ENGRENAGEM DO ENROLADOR TURBO
CÓD.: 31428

BUCHA DO PINO
CÓD.: 26368

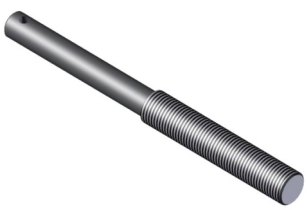

PINO ROSCADO
CÓD.: 37648

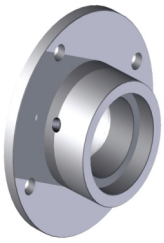

MANCAL
CÓD.: 75754

BUCHA DE BRONZE
CÓD.: 65344

EIXO DO SACA POLIA
CÓD.: 74643

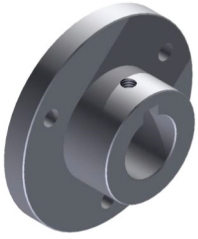

FLANDE SECAGEM
DE FIO
CÓD.: 95707

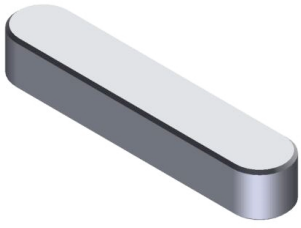

CHAVETA DO
CARRO ROLÃO
CÓD.: 78777

BUCHA DE INÓX
DO AGITADOR
CÓD.: 101436

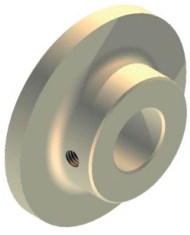

FLANGE DE NYLON
CÓD.: 32326

TUBO DE ENCOSTO
CÓD.: 43937

HASTE DE INÓX
DO AGITADOR
CÓD.: 101435

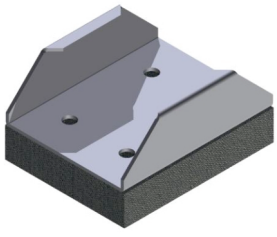

PASTILHA DE
FREIO 12MM
CÓD.: 53970

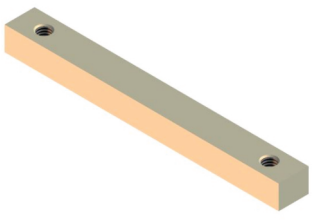

SUPORTE DE NYLON
DO MANCAL T
CÓD.: 68986

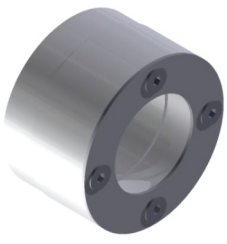

MANCAL DE INOX
CÓD.: 33997

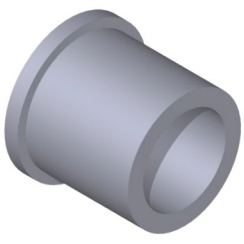

BUCHA DO BRAÇO PARA
ROLETE DES = 8-3928/1EZ
CÓD.: 26296

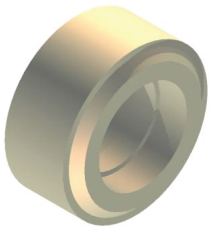

ROLDANA DE NYLON
CÓD.: 96259

UNIÃO DO EIXO
CÔNICO
CÓD.: 73453

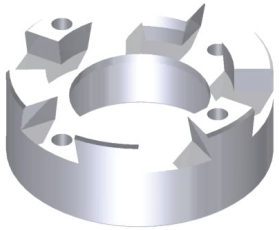

ACOPLAMENTO
CÓD.: 22772

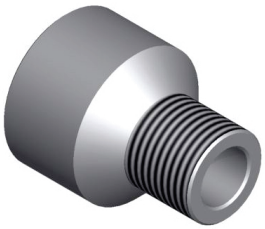

ADAPTADOR
COZINHADOR GOMA
CÓD.: 22898

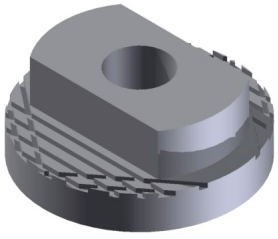

SUPORTE DO
ESTICADOR
CÓD.: 77206

ANEL DE ENCOSTO PARA SELO MECÂNICO
CÓD.: 23596

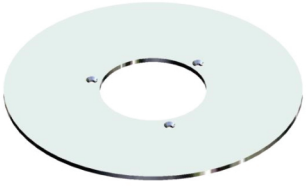

ANEL DESENHO LE62016
CÓD.: 23972

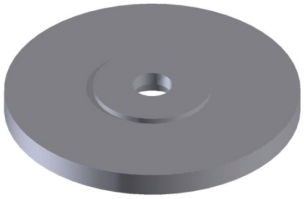

ARRUELA DO CARRINHO
CÓD.: 32826

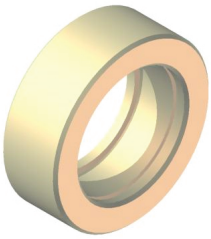

ROLDANA DE NYLON DO CARRO DA AUTO CORO
CÓD.: 41859

PARAFUSO DA AJUSTAGEM DA AUTO CORO
CÓD.: 37185

FUSO DO DOSADOR DA HIDRO
CÓD.: 75400

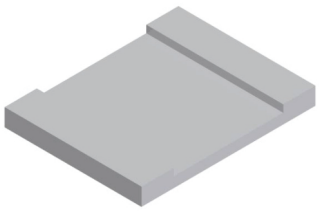

GUIA DE ALUMÍNIO
CÓD.:70577

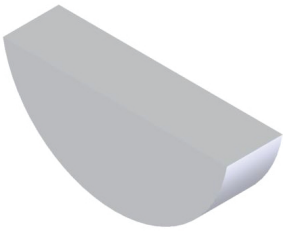

CHAVETA MEIA LUA MOTOR HIDRO
CÓD.: 80234

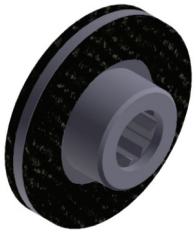

DISCO DE FREIO DE ALUMINIO ENTALHADO
CÓD.: 29936

ENGRENAGEM DO DISCO DE FREIO
CÓD.: 31412

CUBO DE BRONZE
CÓD.: 72867

PINO DA ENGRENAGEM
CÓD.: 16783083

SUPORTE MAIOR DA MANÍPULA
CÓD.: 69505

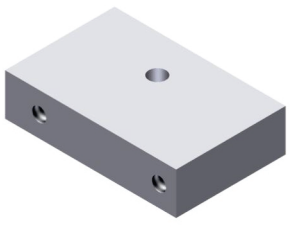

SUPORTE DA RODA DO AGITADOR
CÓD.: 42402

SUPORTE DES 8-3991
CÓD.: 42965

SUPORTE DE FIXAÇÃO DO AGITADOR
CÓD.: 69903

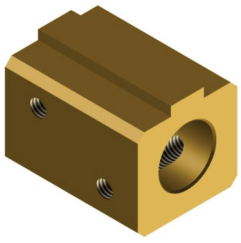

BUCHA QUADRADA
CÓD.: 81394

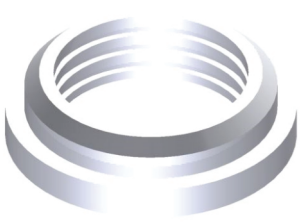

BUCHA DE TEFLON 59,5 X 51,7 X 15,3
CÓD.: 29861

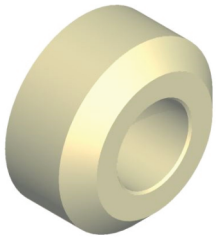

BUCHA DE NYLON
CÓD.: 8723

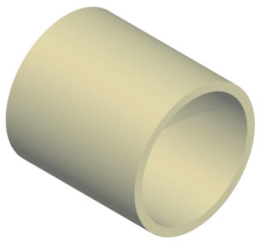

BUCHA DE NYLON 16,5 X 18,9 X 20,2
CÓD.: 70851

BUCHA DE BRONZE
CÓD.: 26587

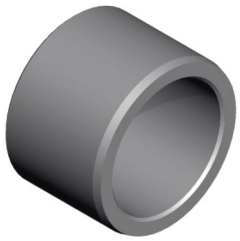

BUCHA DE INÓX
25 X 32 X 22
CÓD.: 30861

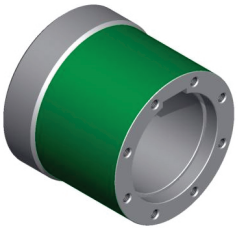

BUCHA ACOPLAMENTO
CRUZETA
CÓD.: 26243

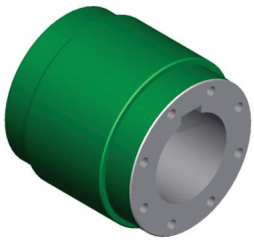

BUCHA DE FIXAÇÃO
CÓD.: 141835

BUCHA DE BRONZE
COM ROSCA E ENT.
CÓD.: 68734

BUCHA DE BRONZE
CÓD.: 38490

BUCHA DO SUPORTE DA RODA
DO CARRINHO HIDRÁULICO
CÓD.: 49003

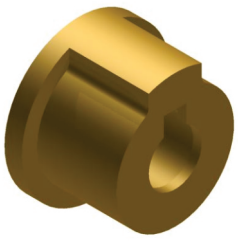

BUCHA DE BRONZE
CÓD.: 75995

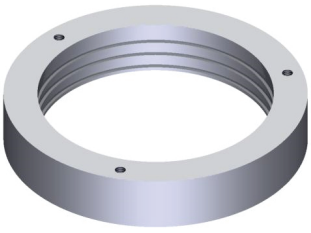

BUCHA DO ANEL
DA MOLA
CÓD.: 23454

BUCHA PRESILHA
DES. 2841 P2 DIR.
CÓD.: 26554

BUCHA DE TEFLON
CÓD.: 26194

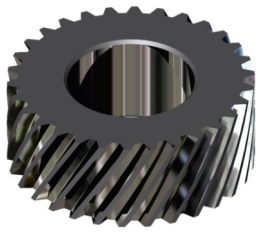

ENGRENAGEM DO
REDUTOR SITI
CÓD.: 81107

ENGRENAGEM
CÓD.: 67620

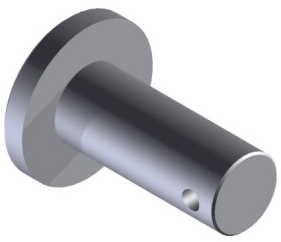

PINO DO CARRINHO
HIDRÁULICO 52MM
CÓD.: 38068

PINO PARA LEVANTADOR
DO ROLO PEQUENO
CÓD.: 29637

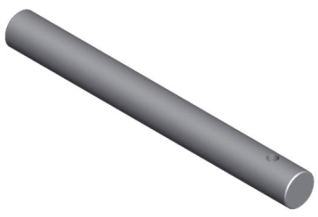

PINO DO CARRINHO
HIDRÁULICO 150,5MM
CÓD.: 77129

PINO DA RODA DO
CARRINHO 85MM
CÓD.: 77128

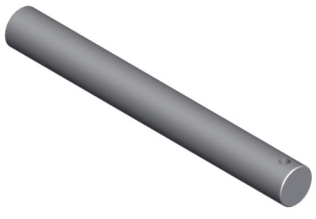

PINO DO CARRINHO
HIDRÁULICO
CÓD.: 38006

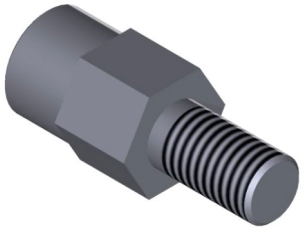

PINO PARA
ROLAMENTO 751
CÓD.: 37938

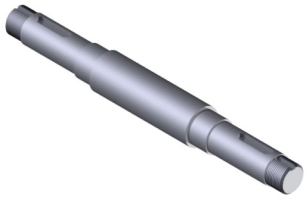

EIXO DO EXAUSTOR
CÓD.: 58904

EIXO
CÓD.: 30614

EIXO DES. 20-3062
CÓD.: 30229

EIXO DES. 84406
CÓD.: 30577

EIXO ESTICADOR
DA CORREIA
CÓD.: 35068

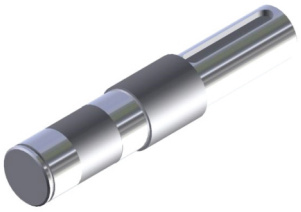

EIXO DA FRICÇÃO
CÓD.: 67221

EIXO SEM FIM
DO REDUTOR
CÓD.: 30180

EIXO DA TRAÇÃO DO
TAMBOR DA BORRACHA
CÓD.:70577

EIXO COM ENTALHE
DO REDUTOR
CÓD.: 30675

EIXO DES. 20-4794
CÓD.: 30814

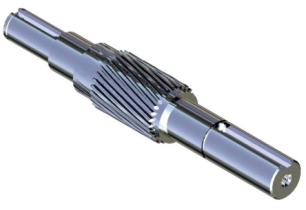

EIXO COM HELICOIDAL
CÓD.: 64952

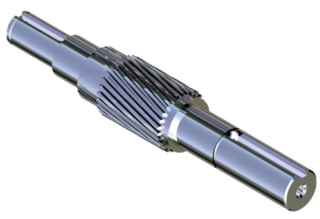

EIXO COM HELICOIDAL
CÓD.: 30179

EIXO DA BOMBA COM
PORCA INÓX 411MM
CÓD.: 82098

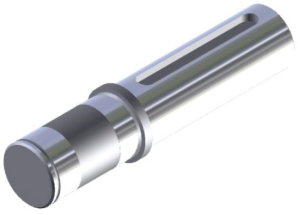

EIXO COM RASGO
DE CHAVETA
CÓD.: 70804

EIXO DE INÓX J312
CÓD.: 30579

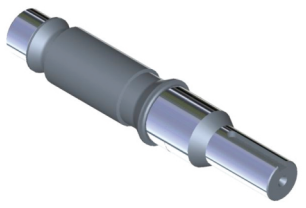

PINHÃO ENTRADA
N 131-12-50
CÓD.: 37529

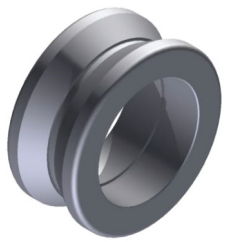

ROLDANA DO
EIXO CONCÊNTRICO
CÓD.: 37917

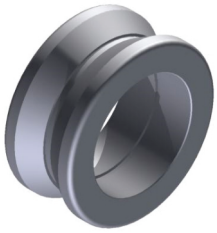

ROLDANA DO EIXO
EXCÊNTRICO
CÓD.: 85027

EIXO DA BOMBA
390MM
CÓD.: 30765

EIXO DA BOMBA
393,3MM
CÓD.: 83581

EIXO DA
TRANSMISSÃO
CÓD.: 35078

MANCAL MERCERIZADEIRA ZAZA
CÓD.: 68572

TAMPA DO MANCAL
CÓD.: 70806

TAMPA DO MANCAL K77
CÓD.: 43426

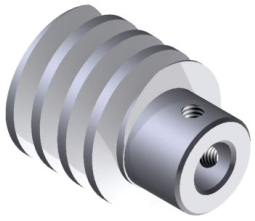

ROSCA SEM FIM
CÓD.: 48213

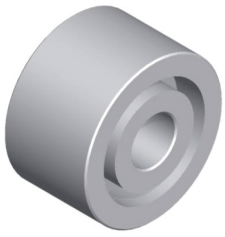

ROLDANA DE NYLON
CÓD.: 9015

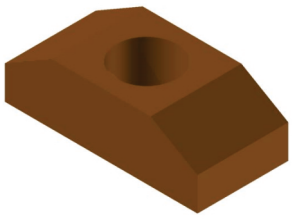

PASTILHA DE BRONZE
CÓD.: 79280

LUVA DE INÓX PARA EIXO BOMBA
CÓD.: 21037

HASTE PARA ABRIDOR OURELA
CÓD.: 56444

GANCHO PARA FREIO DA GAIOLA
CÓD.: 32602

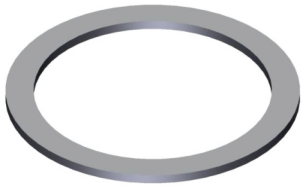

ARRUELA CALÇO DO SELO MECÂNICO
CÓD.: 25060

ANEL DE ENCOSTO DO ROLAMENTO
CÓD.: 23407

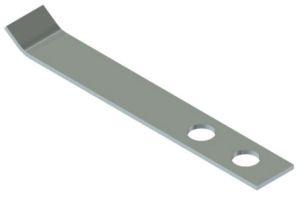

MOLA DO TREM DE ESTINAGEM
CÓD.: 99687

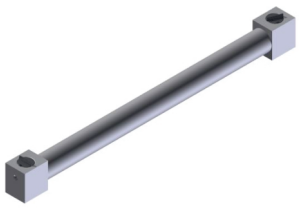

REGUA DE ALUMÍNIO DE MARCAR TECIDO
CÓD.: 46968

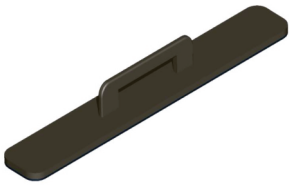

REGUA C/ CABO MARCADOR DE ENCOLHIMENTO
CÓD.: 65543

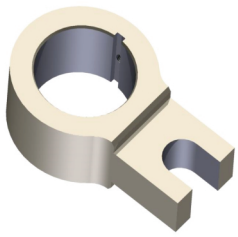

SUPORTE MANCAL DA GAIOLA ENGOMADEIRA 3
CÓD.: 43189

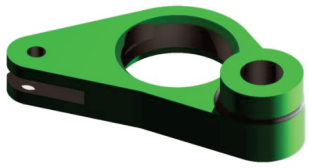

BRAÇO DES. 8-2880
CÓD.: 44310

JOGO DE PREME GAXETA DA BOMBA
CÓD.: 72884

BUCHA DE AÇO
CÓD.: 26170

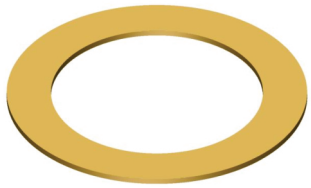

ARRUELA CALÇO 51 X 36 X 1MM
CÓD.: 24868

PINO DO ROLAMENTO DO CARRINHO
CÓD.: 37889

EIXO EXAUSTOR COM ROSCA NAS PONTAS
CÓD.: 30458

EIXO DO ABRIDR DE OURELA COMPLETO
CÓD.: 30384

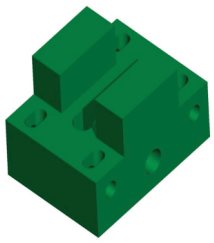

GUIA DO VARÃO DOS RINGS
CÓD.: 68284

POLIA 47X66X22MM
CÓD.: 38543

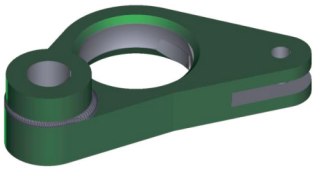

BRAÇO DES. 8-2881
CÓD.: 20264

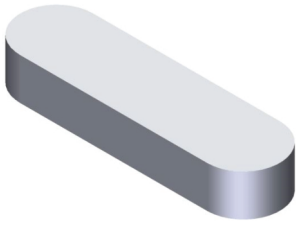

CHAVETA DE AÇO 50 X 14 X 8
CÓD.: 83443

ANEL DE ENCOSTO CILINDRO FOULAND
CÓD.:78048

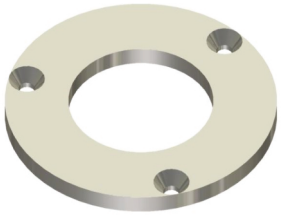

ANEL DE TEFLON
CÓD.: 23687

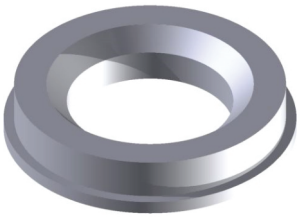

BUCHA DE TEFLON DO CILINDRO BEM INJECTA
CÓD.: 103096

BUCHA DE TEFLON DO CILINDRO DA BEM INJECTA 60,5 X 40,5
CÓD.: 103095

ROLDANA DO CARRO TROCADOR DA AUTO CORO
CÓD.: 42064

MOLA DE INÓX CÔNICA 21356
CÓD.: 35002

BUCHA DE BRONZE DO TRILHO ELETRO-JET
CÓD.: 64947

ARRUELA DE CALÇO 52 X 43,3 X 2MM
CÓD.: 68987

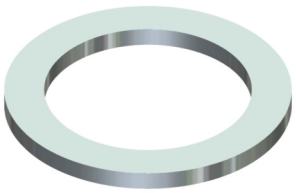

ANEL DISTÂNCIADOR 46 X 33,2 X 3
CÓD.: 30018

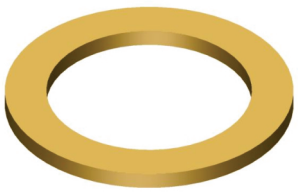

ARRUELA DE BRONZE 51X36,3X3MM
CÓD.: 75278

ARRUELA CALÇO DE BRONZE 49 X 38,3 X 2MM
CÓD.: 81256

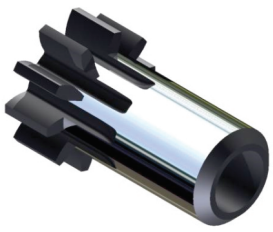

PINHÃO DO PICK RHOL
CÓD.: 78272

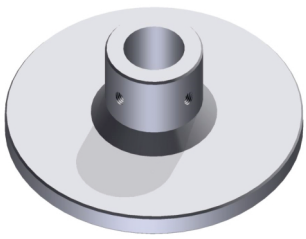

DISCO DE FREIO DO CARRO ROLÃO COM FURO INTERNO 35MM
CÓD.: 95125

EIXO DA TRANSMISSÃO
CÓD.: 35078

SUPORTE DO MANÍPULO DIREITO
CÓD.: 43067

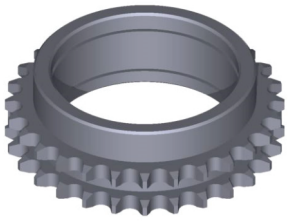

ENGRENAGEM 28 DENTES
CÓD.: 97370

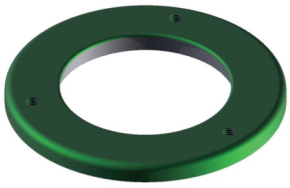

TAMPA 3 LE-620-29
CÓD.: 43372

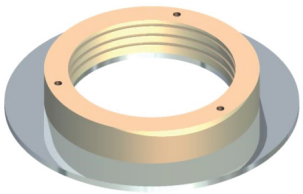

ANEL EM INÓX
124,6 X 71,5 X 3MM
COM BUCHA DE NYLON
CÓD.: 80455

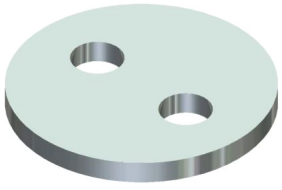

ARRUELA DE ENCOSTO
35 X 3MM
CÓD.: 25121

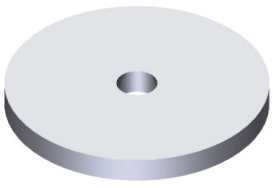

ARRUELA PONTA EIXO
85 X 13,2 X 8MM
CÓD.: 25098

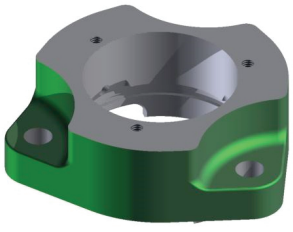

SUPORTE DES.
3LE623-66
CÓD.: 42565

BARRA PARA
COMPACTADOR
CÓD.: 25346

HASTE PICK ROLL
610MM
CÓD.: 44512

EIXO Ø50 X Ø35
X 229,5
CÓD.: 94694

EIXO DE
ACIONAMENTO
CÓD.: 30731

ENGRENAGEM
DENTADA 2LE 631-01
CÓD.: 31502

ENGRENAGEM
DES 8-633 DUPLA Z20
CÓD.: 31315

HASTE DE INÓX
1345 X Ø28,5
CÓD.: 67040

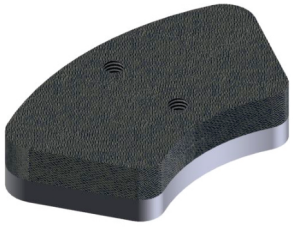

PASTILHA DE FREIO
ESP. 15,65MM
CÓD.: 54181

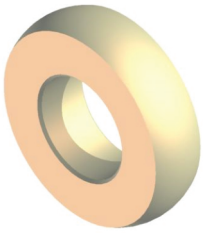

ROLDANA DE NYLON
73X36X20
CÓD.: 41870

BUCHA DO VULCADOR
ELETROJET Ø 28
CÓD.: 9991281

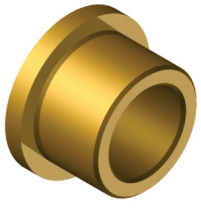

BUCHA DO VULCADOR
ELETROJET Ø25
CÓD.: 9991282

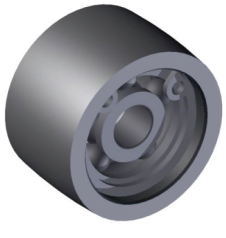

RODA DO CARRO
TROCADOR DA SAVIO F5
CÓD.: 9991283

BUCHA DE AÇO PARA
CARRO ROLÃO
CÓD.: 102800

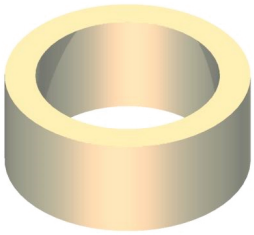

BUCHA PARA PESCADOR 3/8"
CÓD.: 26324

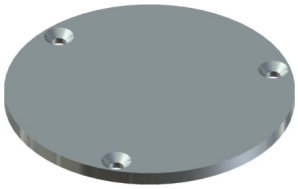

TAMPA DE INÓX COM 3 FUROS 105,6X5MM
CÓD.: 85190

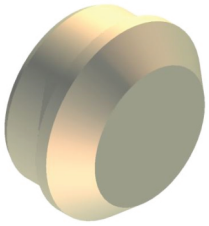

TAMPA DO FUSO
CÓD.: 68064

SUPORTE BASE COM EIXO
CÓD.: 98784

EIXO DO SACA POLIA 450MM X M22
CÓD.: 30609

SUPORTE DO PORTA ESPULA SAVIO ORION
CÓD.: 16856033100

ANEL DE ENCOSTO CILINDRO FOULAND
CÓD.:100180

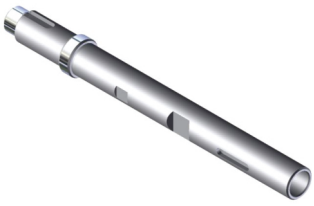

PONTA DO CILINDRO REDUTOR DE SÁIDA FILATÓRIO
CÓD.: 30698

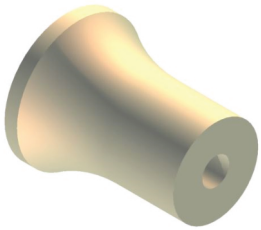

BUCHA CÔNICA DE NYLON
CÓD.: 88114

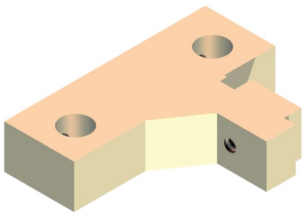

SUPORTE
CÓD.: 16272576

EXÊNTRICO ESQUERDO
CÓD.: 42064

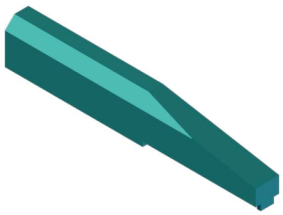

EXÊNTRICO DIREITO
CÓD.: 9991325

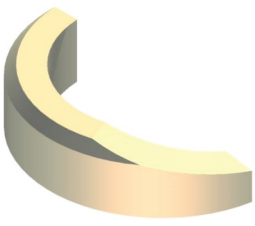

EXÊNTRICO DIREITO
CÓD.: 9991326

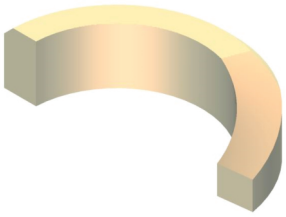

EXÊNTRICO ESQUERDO
CÓD.: 9991327

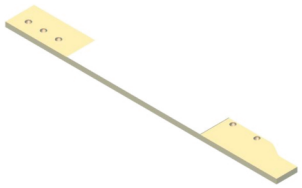

GUIA DE NYLON DA ESPATULAGEM DA RAMA
CÓD.: 33149

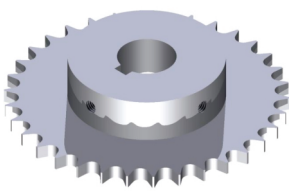

ENGRENAGEM Z34 PASSADEIRA
CÓD.: 105322

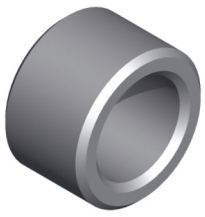

BUCHA DE AÇO Ø12 X Ø8 X 7,7MM
CÓD.: 101753

POLIA DE ALUMINIO USO LINHA INTEGRADA
CÓD.: 75965

PINO DE AÇO
CÓD.: 88964

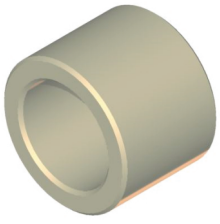

EIXO DA TRANSMISSÃO
CÓD.: 35078

MOLA DO CARRINHO HIDRÁULICO 113MM
CÓD.: 34738

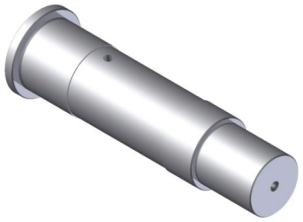

EIXO PARA CANECA GUIA DO MANCHÃO 145MM
CÓD.: 30379

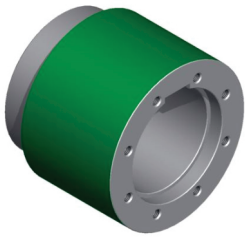

BUCHA DO ACOPLAMENTO DA CRUZETA 2MC 22007
CÓD.: 96133

ENGREANEGM DO REDUTOR INTERMEDIÁRIO FILATÓRIO Z57
CÓD.: 31353

ENGRENAGEM DES. 600398 Z14
CÓD.: 31313

ENGRENAGEM 3LE 62223 Z15
CÓD.: 31558

ENGRENAGEM DES. 60-0363 Z17
CÓD.: 31407

ENGRENAGEM DES. 141234 Z30
CÓD.: 31484

ENG. TEXIMA DES. 55-667 Z25
CÓD.: 31316

ENGRENAGEM CÔNICA Z19
CÓD.: 81884

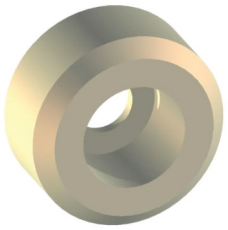

ROLDANA DE NYLON DA TAMPA DA PRENSA AUTOMÁTICA
CÓD.: 93825

POLIA MOTOR DO TAMBOR PERFURADO LVS
CÓD.: 101110

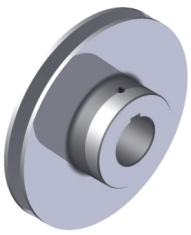

POLIA DO VENTILADOR LVS PARA EIXO 38 F4
CÓD.: 101111

MOLA DO CARRINHO HIDRÁULICO 120MM
CÓD.: 35054

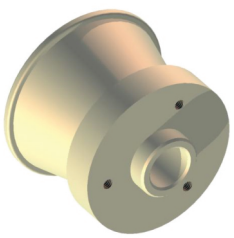

SUPORTE DO DISCO TENSOR
CÓD.: 100579

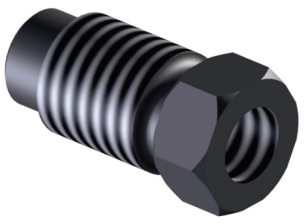

SUPORTE PARA SENSOR MY COM G75P
CÓD.: 106405

HASTE DE INÓX 1220MM
CÓD.: 104074

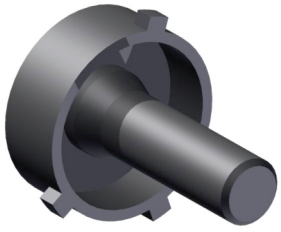

TAMPA DO PISTÃO DO FUSO DA SAVIO
CÓD.: 106246

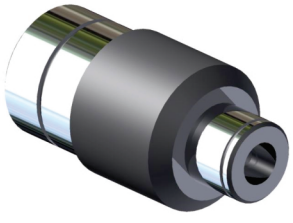

EIXO DO REDUTOR DA LAVADEIRA
CÓD.: 103665

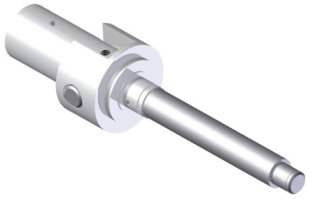

ABRIDOR DE OURELA
CÓD.: 75780

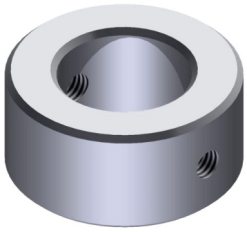

BUCHA Ø32MM X Ø18MM X 15MM
CÓD.: 101757

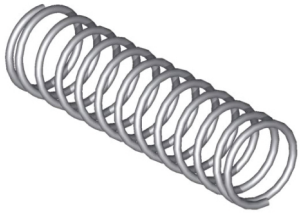

MOLA DA DESCARGA DE CANILHA
CÓD.: 90442

EIXO DESENHO 84405
CÓD.: 30578

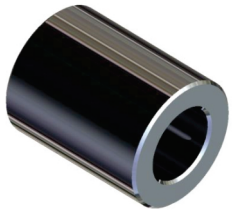

BUCHA DE AÇO INÓX DES. 05-20017
CÓD.: 26065

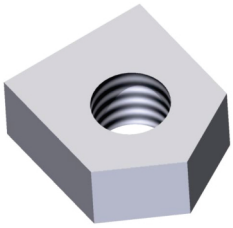

PORCA DO SUPORTE DA TAMPA TANGENCIAL
CÓD.: 104903

PRISIONEIRO DE INÓX Ø10 X 79MM
CÓD.: 46741

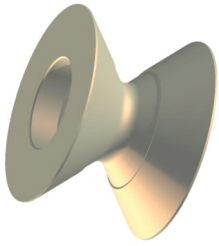

GUIA TELESCOPICA DO PALITIZADOR
CÓD.:33114

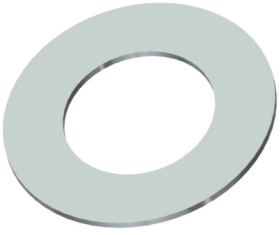

ANEL DE ENCOSTO 2,5MM X Ø50,2 X Ø89,8MM PARA ROLAMENTO
CÓD.: 24019

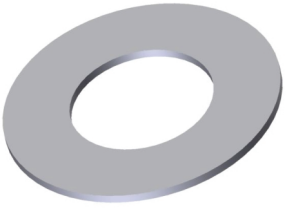

ARRUELA DE AÇO Ø62 X Ø32 X 2MM
CÓD.: 24589

EIXO DO ACERTADOR DE OURELA
CÓD.: 106671

ANEL DE TEFLON
CÓD.: 41905

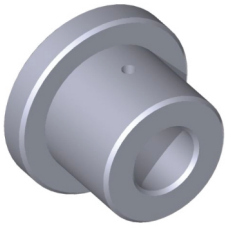

BUCHA DE TEFLON PARA HASTE
CÓD.: 26169

GUIA DE NYLON
CÓD.: 33057

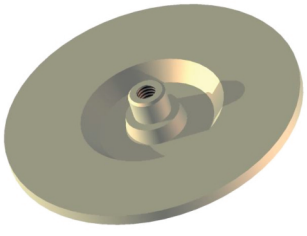

DISCO DO TRANSPORTE DE TUBETE AUTO CORO
CÓD.: 29974

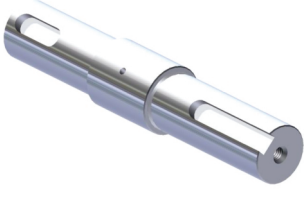

EIXO DA CAIXA DE TRANSMISSÃO
CÓD.: 30611

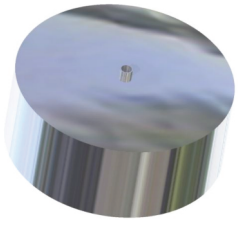

ENGRENAGEM Z34 PASSADEIRA
CÓD.: 105322

EIXO DO FUSO DA MAÇAROQUEIRA
CÓD.: 106539

ELETRODO INÓX COM PORCA
CÓD.: 63570

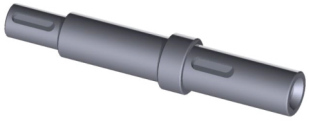

EIXO DA PASSADEIRA
CÓD.: 985200304001

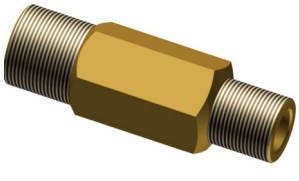

ADAPTADOR
CÓD.: 35078

GANCHO DO FREIO DA GAIOLA ROSCA M10
CÓD.: 104016

HASTE DO PISTÃO DA BOMBA ESPATULAGEM
CÓD.: 107086

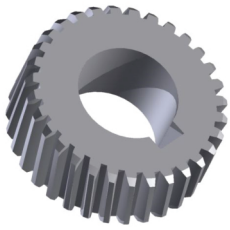

ENG. Z31 RED. CIL. ENTRADA FILATÓRIO
CÓD.: 67207

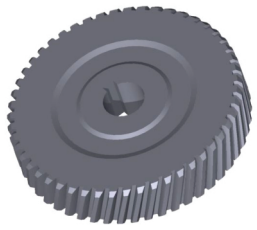

ENGRENAGEM Z51 DO REDUTOR SR330
CÓD.: 67208

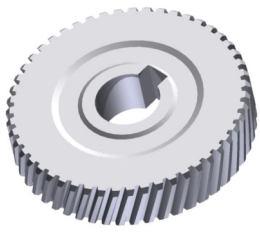

ENGRENAGEM Z51 DO REDUTOR SR30
CÓD.: 67208-1

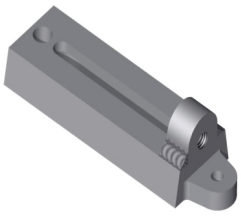

TRILHO BI-PARTIDO DES 2-2717/2
CÓD.: 19683

BUCHA MENOR Tf500 ENGOMADEIRA III
CÓD.: 26339

BUCHA 62,5X25,5MM
CÓD.: 26059

BUCHA DE AÇO 40 X 68,7 X 140
CÓD.: 104084

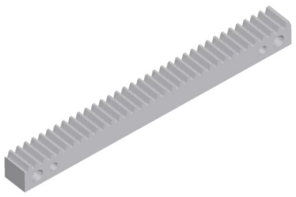

CREMALHEIRA ACIONAMENTO PENTE LIM. CATS
CÓD.: 81884

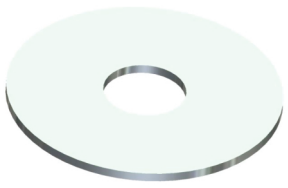

ARRUELA DE FERRO DO CARRO TR. Ø15 X Ø4,5 X 0,5MM
CÓD.: 68953

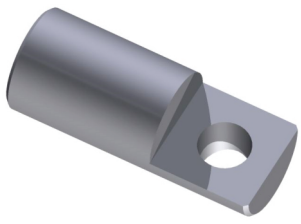

EIXO DO CILINDRO CURVO 100MM
CÓD.: 101110

MOLA DA SAVIO
CÓD.: 34587

CILINDRO TRANSPORTE PASSADOR
CÓD.: 985200140001

RODA DO SOPRADOR
CÓD.: 40537

ENGRENAGEM DE CELERON 26 URDIDEIRA
CÓD.: 88202

MOLA PEQUENA DO CARRO TROCADOR
CÓD.: 9991368

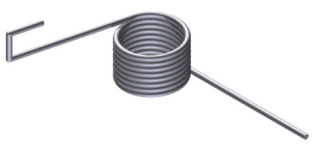

MOLA MAIOR DO CARRO TROCADOR
CÓD.: 9991369

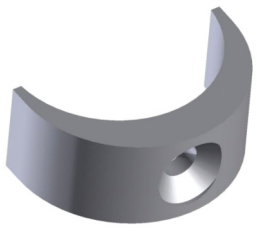

EXCÊNTRICO DE AÇO
CÓD.: 103665

BUCHA PARA HASTE AGITADOR DE HIDRO
CÓD.: 21174

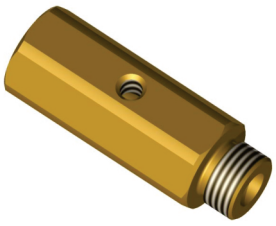

CONECÇÃO PARA URDIDEIRA
CÓD.: 12840

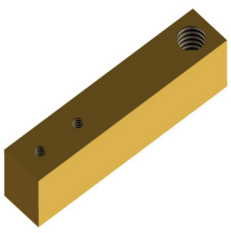

SUPORTE
CÓD.: 90442

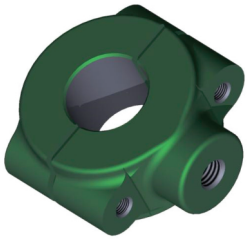

SUPORTE DES. 15-189
CÓD.: 42383

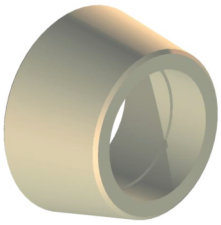

ROLDANA CÔNICA DO TROCADOR DA AUTO CORO
CÓD.: 42056

ACOPLAMENTO DA BOMBA DE VÁCUO
CÓD.: 77093

PORCELANA DO SUPORTE DO TENSOR
CÓD.: 107787

PORCELANA DA TESOURA DO TENSOR
CÓD.:107786

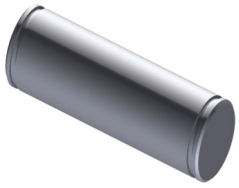

PINO 16X51 COM RASGO PARA ANEL
CÓD.: 37701

PINO 12X37
CÓD.: 37579

EIXO DES. 23-440
CÓD.: 64803

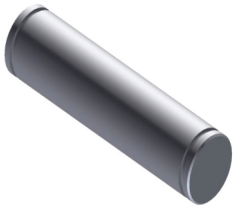

PINO 19X78MM
CÓD.: 92644

PINO PARA MANCAL
CÓD.: 37666

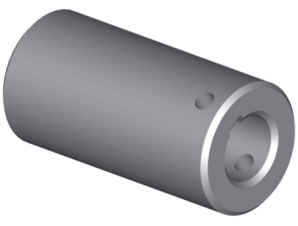

BUCHA DE AÇO CARBONO Ø20 X 40MM
CÓD.: 106672

DISCO EM INÓX
CÓD.: 29974

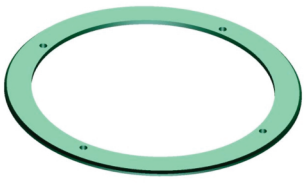

DISCO DA POLIA DES. 8-358111
CÓD.: 30006

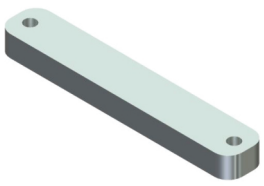

SUP. DE LIGAÇÃO DO GARFO DA BANDEIJA
CÓD.: 82552

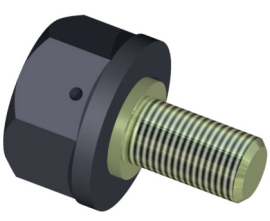

PARAFUSO SEXTAVADO 10 X 18 CABEÇA ESPECIAL 22MM
CÓD.: 106539

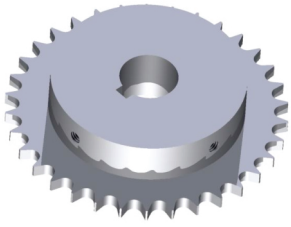

ENGRENAGEM Z34 PARA ROSCA ABRIDORA DO FOULARD
CÓD.: 106253

EIXO Ø20 X 220MM
CÓD.: 30553

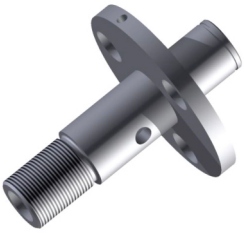

EIXO EMBREAGEM DA RAMPA
CÓD.: 107035

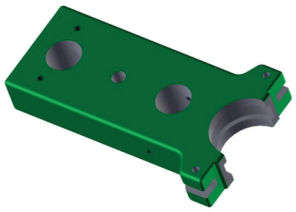

MORÇA DO FREIO DA GAIOLA (GRANDE) DES.552913
CÓD.: 104016

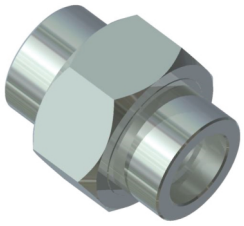

UNIÃO ½" DRV SEM ROSCA PARA SOLDA
CÓD.: 75502

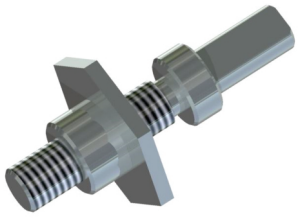

REPARO PARA VÁLVULA DE AR MÉDIO
CÓD.: 81140

ENGRENAGEM Z51 DO REDUTOR SR330
CÓD.: 67208

EIXO DO SACA POLIA 155,5MM
CÓD.: 30690

PRISIONEIRO COM ROSCA ¼"
CÓD.: 46756

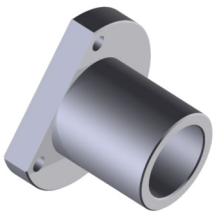

BUCHA DO PORTA ALETA COM CORTE
CÓD.: 15183091

BUCHA DO PORTA ALETA
CÓD.: 15183090

GUIA DA CORREIA DO TROC. DE LATAS
CÓD.: 104054

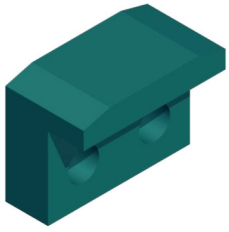

GUIA 22X30X40 - 9 880 00 257 032
CÓD.: 103996

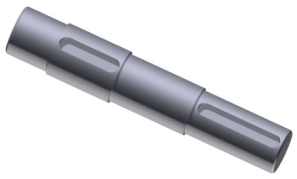

EIXO DO REDUTOR DA MANTA 344MM
CÓD.: 92597

MOLA DE TORÇÃO DA MÁQ. DE COSTURA
CÓD.: 108842

PINO EIXO DA RODA CARRO ROLÃO
CÓD.: 37940

CANECA DO MANCHÃO DE BORR. CROMA.
CÓD.: 9043

PINO CARRO ROLÃO CONJUNTO
CÓD.: 12857

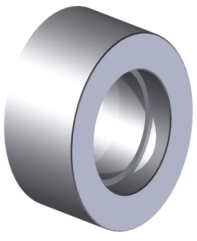

RODA DA PORTA DA VAPORIZADEIRA
CÓD.: 40332

BUCHA DO PALETIZADOR
CÓD.: 26182

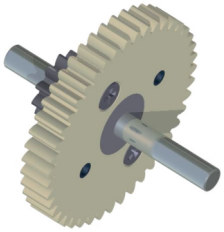

ENGRENAGEM DE NYLON PARA MAHLO
CÓD.: 71521

EIXO FUSO DO REDUTOR
CÓD.: 80242

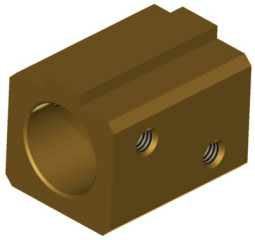

BUCHA DE BRONZE PENTE DA URDIDEIRA
CÓD.: 26591

COROA DA ROSCA SEM FIM DO PANT.
CÓD.: 16931053

EIXO DA COROA DO REDUTOR
CÓD.: 16931052

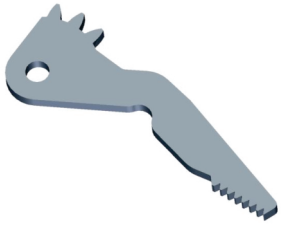

GARRA DO PALETIZADOR
CÓD.: 102959

CREMALHEIRA CIRCULAR DA GARRA DO PALET
CÓD.: 103330

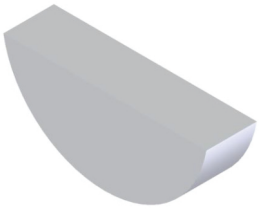

CHAVETA MEIA LUA P/ MOTOR HID. DO CARRO ROLÃO
CÓD.: 80243

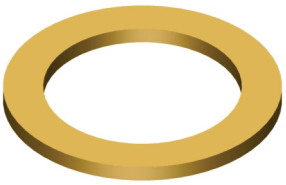

ARRUELA CALÇO
Ø36,3 X Ø51 X 3MM
CÓD.: 24584

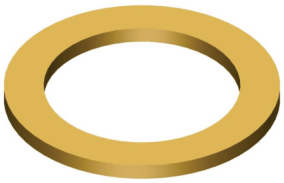

ARRUELA CALÇO
Ø36,1 X Ø52,2 X 2,9MM
CÓD.:24582

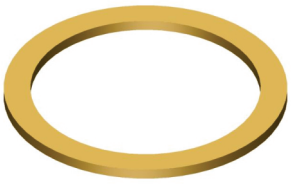

ARRUELA CALÇO
Ø42,2 X Ø52 X 2MM
CÓD.: 24586

ARRUELA CALÇO
Ø42,2 X Ø52 X 2MM
CÓD.: 24581

ARRUELA CALÇO
Ø39,2 X Ø51,5 X 2,2MM
CÓD.: 64803

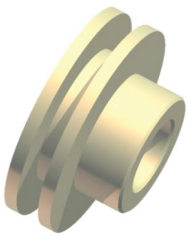

ROLDANA DE NYLON
Ø64 X Ø22 X 30MM
CÓD.: 54174

SUPORTE DO MANCAL DO ROLO CURVO FOULARD REISK
CÓD.: 77018

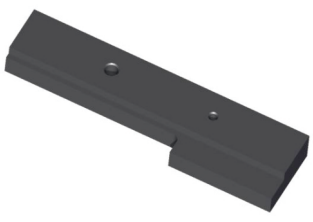

SUPORTE DO FOCO
CÓD.: 42995

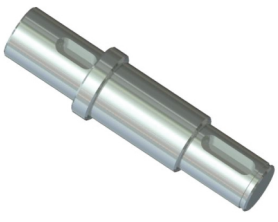

EIXO DO REDUTOR RING Ø15
CÓD.: 107259

ARGOLA DO FREIO DA GAIOLA
CÓD.: 10274

GANCHO DA CORRENTE DA GAIOLA
CÓD.: 95195

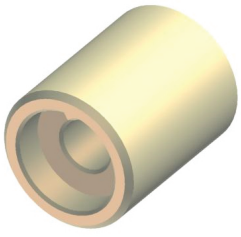

ROLDANA DE NYLON Ø48
CÓD.: 108062

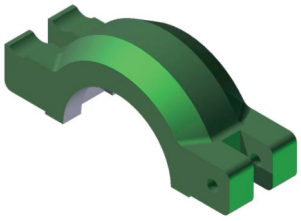

TAMPA DA MORÇA GRANDE DA ENGOMADEIRA
CÓD.: 81900

MOLA
CÓD.: 34595

ANEL DE ENCOSTO DO TUBO PESCADOR
CÓD.: 96974

MEDIDOR DO NIVEL DE OLEO MAÇ.
CÓD.: 103212

EIXO DO REDUTOR DAS ENGOMADEIRAS
CÓD.: 102315

MOLA DO SPLICER SAVIO
CÓD.: 106928

MOLA DO CARRO DA BALANÇA
CÓD.: 67921

LEVA DO FILATÓRIO
CÓD.: 169031162

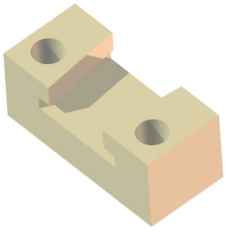

SUPORTE DA ALAVANCA AUTO CORO
CÓD.: 86116

SUPORTE DO PARK
CÓD.: 16784005

PRISIONEIRO INÓX Ø25,4 X 40 X 102
CÓD.: 72257

MOLA DE INÓX Ø0,7MM
CÓD.: 109467

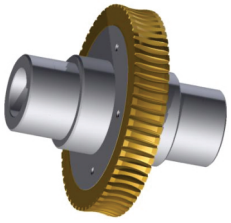

COROA DO REDUTOR COZINHADOR
CÓD.: 103456

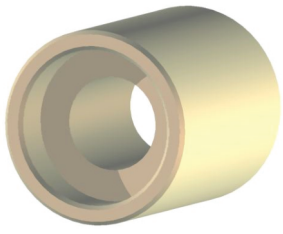

ROLDANA DE NYLON
CÓD.: 110020

PARAFUSO DO POLIDOR DOS RINGS
CÓD.: 107975

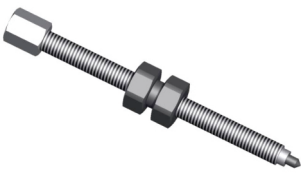

EIXO SACA POLIA
CÓD.: 30253

MOLA DE TORÇÃO CARRO JEGUINHO
CÓD.: 34935

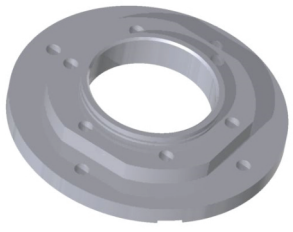

TAMPA DE ALUMÍNIO DO REDUTOR MI70FP
CÓD.: 103065

RODA DA PORTA DA VAPORIZADEIRA
CÓD.: 40332

ANEL DE ENCOSTO INÓX 79 X 4
CÓD.: 23568

MOLA ESPIRAL
CÓD.: 108574

RODA DA CORREIA DENTADA Z19
CÓD.: 900000343107

ACOPLAMENTO DE NYLON Ø66,6 X 38,5MM
CÓD.: 72567

BUCHA DE TEFLON
Ø59,5XØ38,5X14MM
CÓD.: 26143

EIXO COM PORCA
CÓD.: 68837

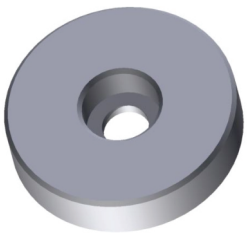

ARRUELA DE AÇO
CÓD.: 97358

EIXO CILINDRO
CURVO 150MM
CÓD.: 78629

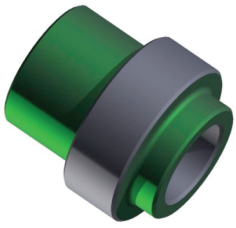

BUCHA DE ENCOSTO
PARA CILINDRO
CÓD.: 80243

TUBO LONGO COM
ROSCA P/ LUBRIFICAÇÃO
CÓD.: 59532

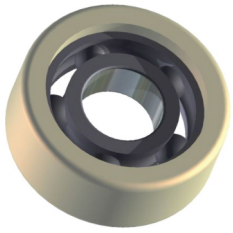

ARRUELA CALÇO
Ø36,1 X Ø52,2 X 2,9MM
CÓD.:24582

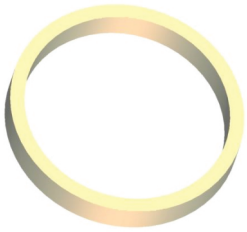

ANEL DE TEFLON
Ø41 X Ø36 X 5,5
CÓD.: 30037

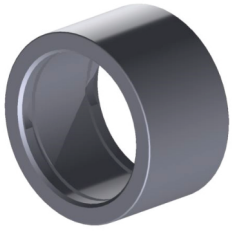

ROLO TENSOR
DO PASSADOR
CÓD.: 24581

EIXO DO FILATÓRIO
CÓD.: 3021

ENGRENAGEM Z49
DO FILATÓRIO
CÓD.: 110541

DISTÂNCIADOR
DESENHO 8-3124
CÓD.: 77018

PINO DE AÇO
25MM X Ø5
CÓD.: 37903

MOLA DO BRAÇO
DO CAVALETE
CÓD.: 34639

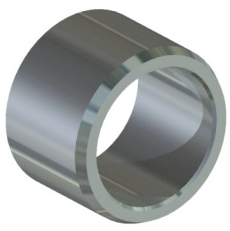

BUCHA Ø32 X
Ø25 X 22MM
CÓD.: 26068

ELETRODO INÓX COM
PORCA S. CALDEIRA
CÓD.: 9991452

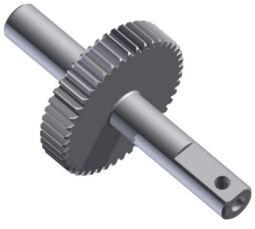

ENG. DO MOTOR
DE ALINHAMENTO
CÓD.: 111491

EIXO DO TROCADOR
MAÇAROCAS Ø16X414MM
CÓD.: 30230

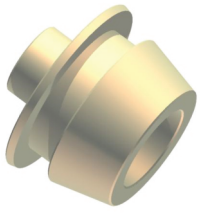

DISTÂNCIADORA DO VOADOR
DAS MAÇAROQUEIRAS
CÓD.: 15143160

POLIA DO MOTOR
PRINCIPAL FILATÓRIO
CÓD.: 16786023

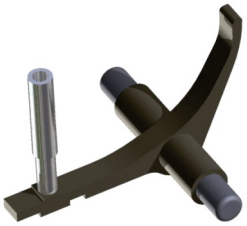

LINGUETA MOVIDA DO FUNIL DE SAÍDA
CÓD.: 106134

HASTE DA BALANÇA COM ROSCA
CÓD.: 71829

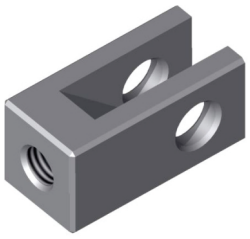

SUPORTE PARA PISTÃO DA BALANÇA
CÓD.: 42396

POLIA DENTADA Z73
CÓD.: 85500300008

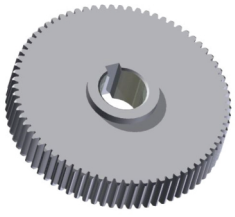

ENGRENAGEM Z75
CÓD.: 109308

EIXO DA ROLDANA DA RAMPA DE LATAS DA PASSADEIRA
CÓD.: 58308

MOLA DA CRAVILHA
CÓD.: 34908

PRISIONEIRO INÓX Ø25,4 X 40 X 102
CÓD.: 72257

MOLA Ø9,2 X Ø1 X 22MM
CÓD.: 34937

HASTE DE INÓX PARA AGITADOR
CÓD.: 94593

HASTE DA MOLA COM ROSCA M16
CÓD.: 108315

HASTE PARA CILINDRO UNIVER
CÓD.: 68917

HASTE PARA CILINDRO UNIVER
CÓD.: 44513

HASTE PARA PISTÃO PNEUMAX
CÓD.: 44519

HASTE DE INÓX Ø25,4 X 1370MM
CÓD.: 104075

HASTE DE INÓX DO AGITADOR
CÓD.: 97360

BUCHA DO SUP. DO ROLO EXCÊNTRICO
CÓD.: 112608

PINO DO COMANDO DA PASSADEIRA
CÓD.: 68135

ACOPLAMENTO DE AÇO DA BOMBA HIDR.
CÓD.: 91226

ENGRENAGEM DUPLA Z19
CÓD.: 31467

ENGRENAGEM DUPLA Z36
DO PUXADOR CASTELO
CÓD.: 31332

PINO DO ARCO DA
SERRA
CÓD.: 80532

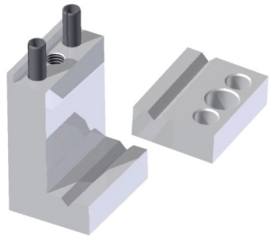

SUPORTE TRAVA DO
PORTA CANUDO
CÓD.: 101000

POLIA DENTADA
HTD Z41
CÓD.: 85200302011

RODA DENTADA
HTD Z28
CÓD.: 85200302014

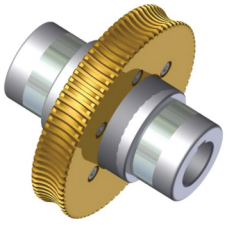

COROA DE BRONZE
Z80 REDUTOR SITI
CÓD.: 113324

PORCA DA BUCHA
COM ROSCA
CÓD.:100131

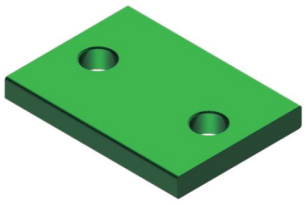

CHAPA DE AÇO DO
SUPORTE C. ÂNTI P.
CÓD.: 113341

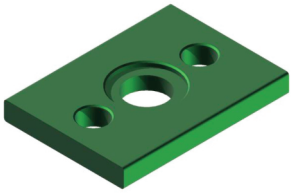

CHAPA DE AÇO DO
SUPORTE C. ÂNTI. P.
CÓD.: 113342

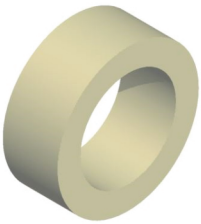

BUCHA PARA
PESCADOR ½”
CÓD.: 49871

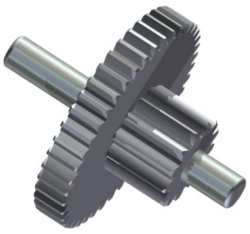

ENGRENAGEM DUPLA DO
MOTOR DE ALINHAMENTO
CÓD.: 113408

GUIA DA MECHA
CÓD.: 112880

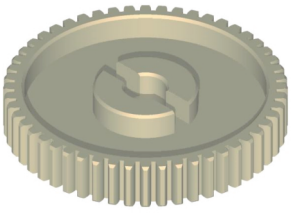

ENGRENAGEM
DE NYLON Z52
CÓD.: 111218

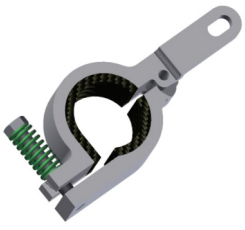

FREIO PARA
PANTOGRAFO DO RING
CÓD.: 110680

LUVA DE NYLON
DA SUCÇÃO
CÓD.: 84440

DISCO DE LONA DE
FREIO DA FRICÇÃO
CÓD.: 110841

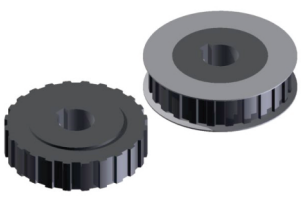

POLIA DO CILINDRO
LYCRA CORREIA H
CÓD.: 106927

EIXO DA CORREIA TANG.
DO FILATÓRIO
CÓD.: 110737

PRISIONEIRO DE
INÓX 12X97MM
CÓD.: 81237

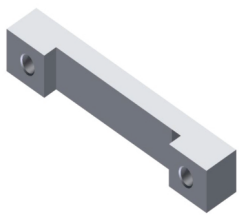

GUIA DA REVISÃO
CÓD.: 109631

EIXO DO FREIO
CÓD.: 483270000

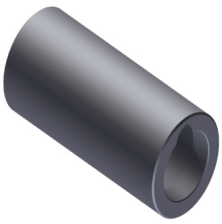

LUVA DA BOMBA D'AGUA 40X60X135
CÓD.: 33732

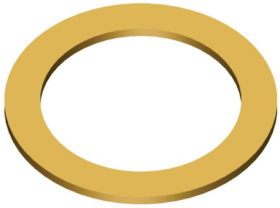

ARRUELA CALÇO 28X38X1
CÓD.: 24962

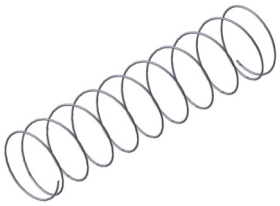

MOLA DO EMENDADOR DA AUTOCORO
CÓD.: 34910

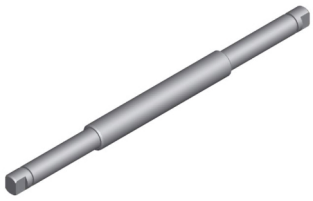

EIXO Ø19,05 X 278MM DO CARREGADOR DE BATERIA
CÓD.: 108061

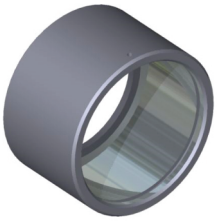

MANCAL DA TRAVA DO PISTÃO DA REVISADEIRA
CÓD.: 64052

EIXO PINO DA HASTE DO CILINDRO MERGULHADOR
CÓD.: 113932

EIXO DO CILINDRO DE MERGULHO DA CAIXA DE GOMA
CÓD.: 113931

ENGRENAGEM Z20 35X36X100
CÓD.: 103600

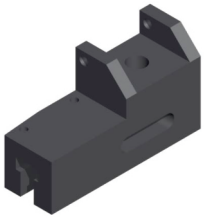

BLOCO DO FOCO FILATÓRIO
CÓD.: 25579

PONTA DO 3º CILINDRO
CÓD.: F15126041

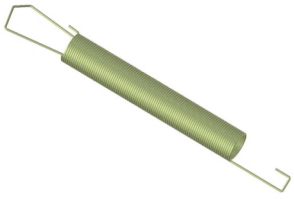

MOLA DE INÓX 65MM X Ø10,5MM
CÓD.: 35083

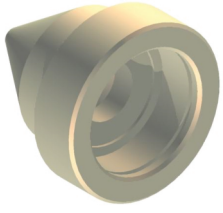

ROLDANA CÔNICA POLIACETAL
CÓD.: 46794

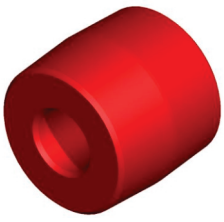

BUCHA DE BORRACHA Ø8,1 X Ø20 X 18MM
CÓD.: 114568

ANEL DE ENCOSTO 134X144X5 MM
CÓD.: 82854

EIXO DO COMANDO
CÓD.: 484250000

EIXO DA PRÉ USINAGEM
CÓD.: 167830079

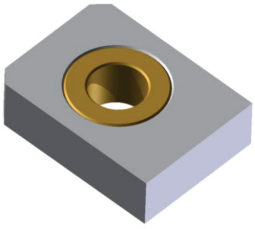

SUPORTE DE AÇO 54MM X 40MM X 15MM
CÓD.: 42708

MOLA DE INÓX ARAME Ø2,5MM
CÓD.: 35003

PINO Ø16 X 60MM COM RASGO P/ ANEL TRAVA
CÓD.: 37618

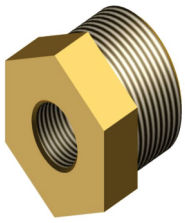

ADAP. ROSCA EXT 1 ¼ E INT ½ (ESQUERDA)
CÓD.: 116126

EIXO DO FUSO 505MM
CÓD.: 30177

EIXO COM SUP. PARA TENSOR CORREIA
CÓD.: 116271

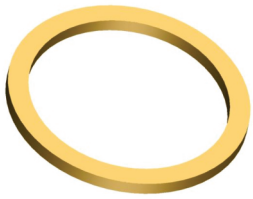

ARRUELA CALÇO DE BRONZE 52 X 4,23 X 3
CÓD.: 68988

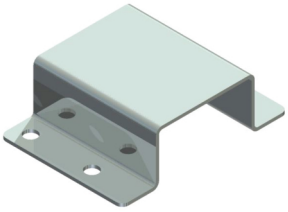

SUPORTE FIXAÇÃO DO MICRO DA MÁÇ.
CÓD.: 116270

MOLA TRANQUETA DIREITA
CÓD.: 0802704710070

MOLA TRANQUETA ESQUERDA
CÓD.: 0802704710071

MOLA TRANQUETA ESQUERDA
CÓD.: 047079150827

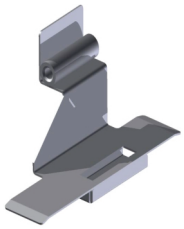

SUPORTE DA CALHA DE CANILHA
CÓD.: 71889

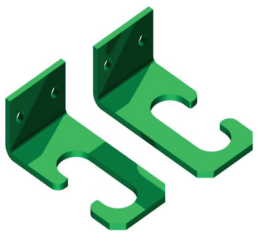

SUPORTE (PAR) GUIA DO CILINDRO ENGOMADEIRA
CÓD.: 43041

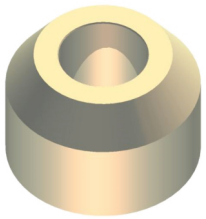

BUCHA 19X46X19,5 DO CARRINHO HIDRAÚLICO
CÓD.: 26660

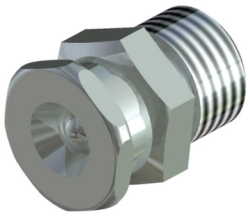

ENGRAXADEIRA ¼" GAS
CÓD.: 160000500

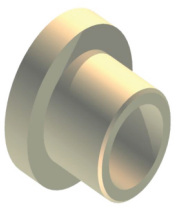

BUCHA 19,5X26X18 DO CARRINHO HIDRAULICO
CÓD.: 26662

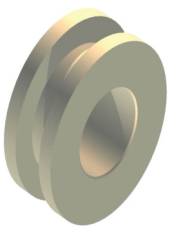

ROLDANA 21X10X8MM
CÓD.: 41884

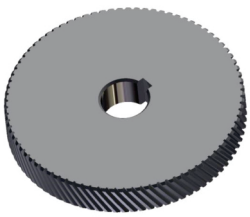

ENGRENAGEM Z86 DO REDUTOR SITI
CÓD.: 111294

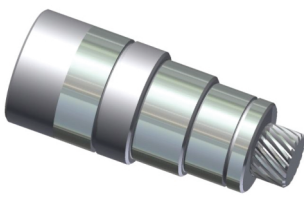

EIXO COM ENG. Z 19 DO REDUTOR SITI
CÓD.: 111293

MOLA DA MESA RASOR SW 1074
CÓD.: 117252

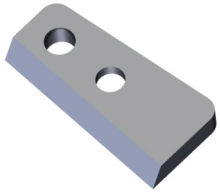

FACA DA MESA RASOR SW 1074
CÓD.: 117251

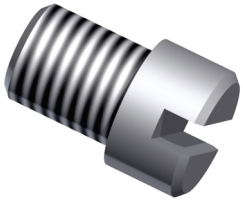

PARAFUSO MENOR DA MESA RASOR SW 1074
CÓD.: 117250

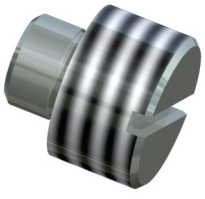

PARAFUSO MAIOR DA MESA RASOR SW 1074
CÓD.: 117249

PINO DA MOLA
RASOR SW 1074
CÓD.: 117248

SUPORTE DA MESA
RASOR SW 1074
CÓD.: 117246

MOLA DA VÁLVULA
HITER
CÓD.: 116812

MOLA 170MM DE
COMPRIMENTO
CÓD.: 116813

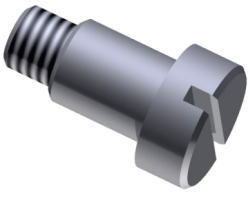

PARAFUSO DE FENDA DA
CORTADEIRA TESTA
CÓD.: 98452

PRISIONEIRO
19X40X3/8
CÓD.: 46758

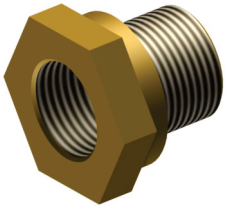

CONEXÃO REDUTORA
FEMEA DA CHUMACEIRA
CÓD.:78252

MOLA DA REVISADEIRA
349 X Ø25
CÓD.: 97806

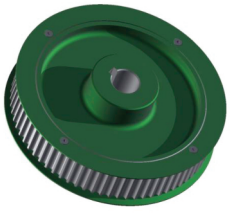

ENGRENAGEM
72 DENTES
CÓD.: 76211

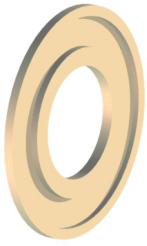

ARRUELA D11
501001383457
CÓD.: 24947

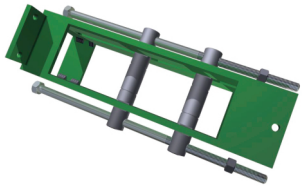

CÓD.: 12859

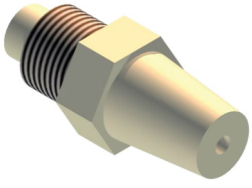

CÓD.: 20547

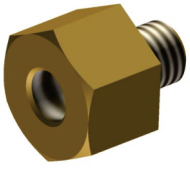

CÓD.: 22860

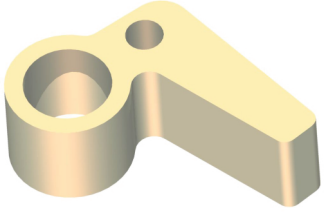

CÓD.: 23204

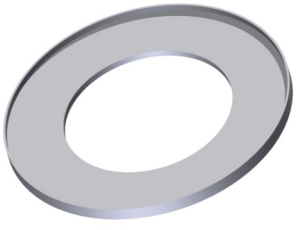

CÓD.: 23467

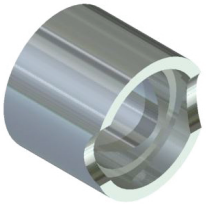

CÓD.: 26666

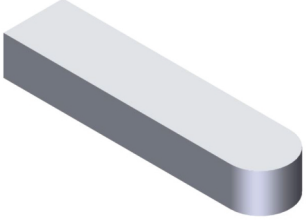

CÓD.: 27194

CÓD.: 30329

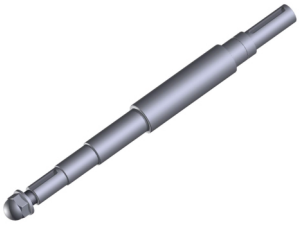

CÓD.: 30332

CÓD.: 30710

CÓD.: 31506

CÓD.: 32423

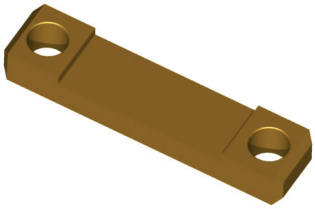

CÓD.: 33108

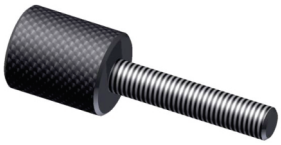

CÓD.: 34518

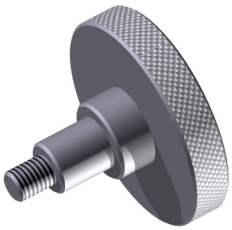

CÓD.: 34523

CÓD.: 34597

CÓD.: 34608

CÓD.: 34722

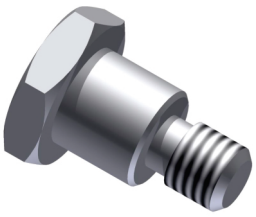

CÓD.: 36561

CÓD.: 37688

CÓD.: 37969

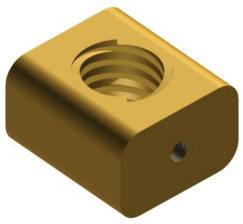

CÓD.: 38766

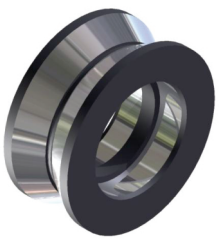

CÓD.: 41895

CÓD.: 42179

CÓD.: 42958

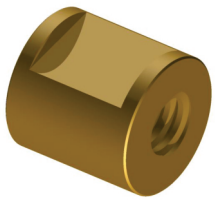

CÓD.: 47731

CÓD.: 56785

CÓD.: 58242

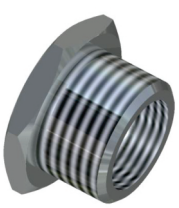

CÓD.: 58621

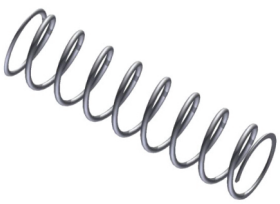

CÓD.: 66237

CÓD.: 68179

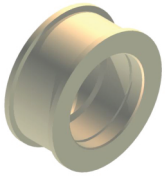

CÓD.: 68580

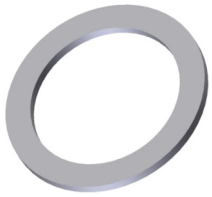

CÓD.: 71253

CÓD.: 71385

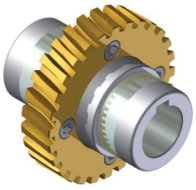

CÓD.: 71523

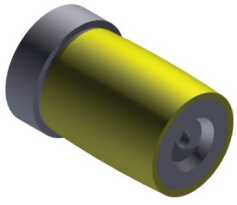

CÓD.: 71773

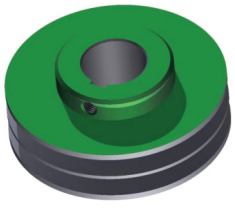

CÓD.: 72548

CÓD.: 74706

CÓD.: 74708

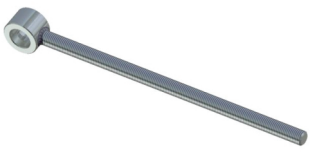

CÓD.: 78148

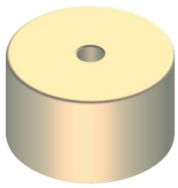

CÓD.: 78640

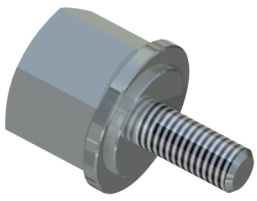

CÓD.: 78799

CÓD.: 79822

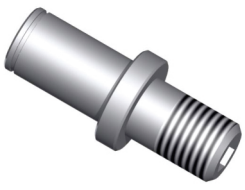

CÓD.: 79941

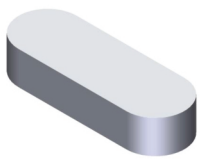

CÓD.: 80462

CÓD.: 82099

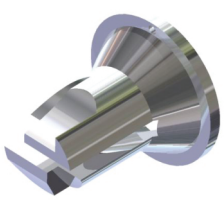

CÓD.: 85584

CÓD.: 87028

CÓD.: 89545

CÓD.: 90168

CÓD.: 90521

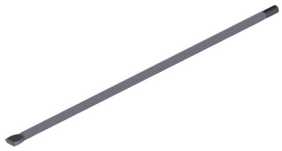

CÓD.: 91395

CÓD.: 92760

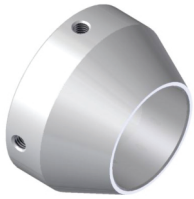

CÓD.: 95376

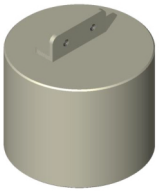

CÓD.: 95881

CÓD.: 97125

CÓD.: 97394

CÓD.: 98964

CÓD.: 98999

CÓD.: 99425

CÓD.: 100698

CÓD.: 101751

CÓD.: 102543

CÓD.: 103097

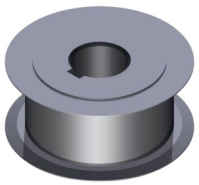

CÓD.: 103416

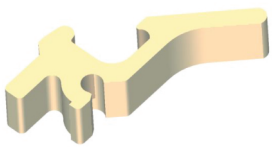

CÓD.: 104694

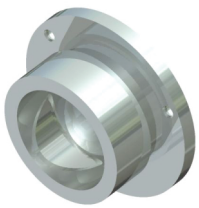

CÓD.: 104879

CÓD.: 104886

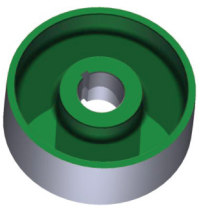

CÓD.: 105319

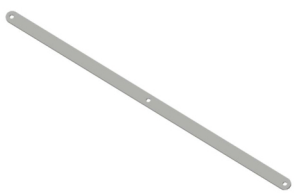

CÓD.: 106344

CÓD.: 109096

CÓD.: 109899

CÓD.: 110682

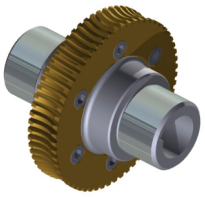

CÓD.: 110688

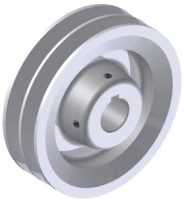

CÓD.: 111549

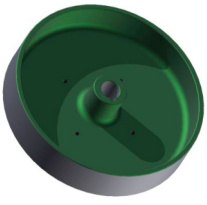

CÓD.: 111706

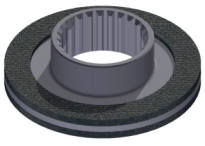

CÓD.: 113937

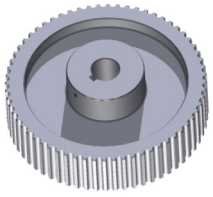

CÓD.: 114153

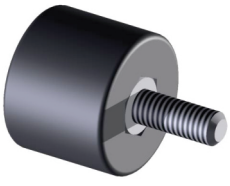

CÓD.: 114653

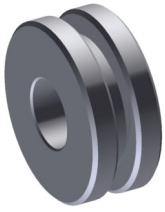

CÓD.: 114768

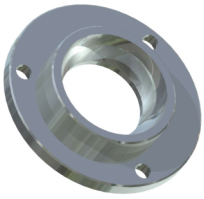

CÓD.: 115111

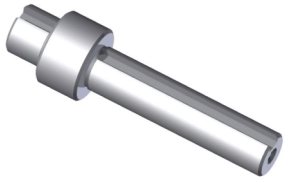

CÓD.: 115433

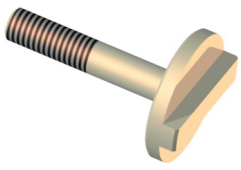

CÓD.: 115654

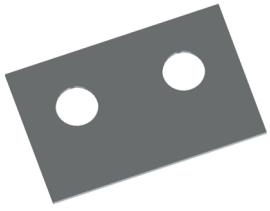

CÓD.: 116280

CÓD.: 116745

CÓD.: 117417

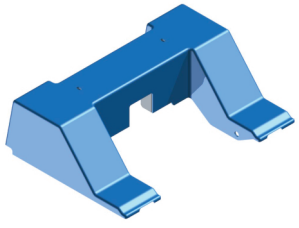

CÓD.: 117630

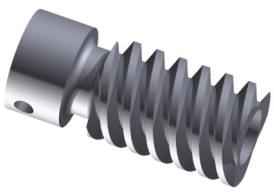

CÓD.: 117795

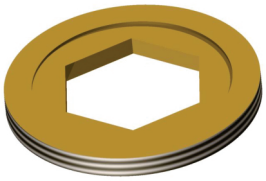

CÓD.: 117796

CÓD.: 117797

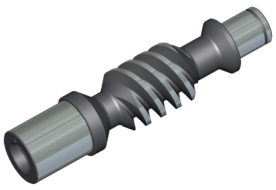

CÓD.: 118299

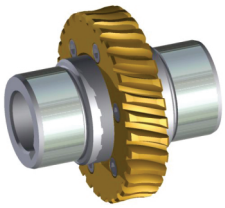

CÓD.: 118300

CÓD.: 118301

CÓD.: 119449

CÓD.: 119529

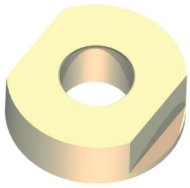

CÓD.: 119565

CÓD.: 120129

CÓD.: 120344

CÓD.: 120345

CÓD.: 120365

CÓD.: 120781

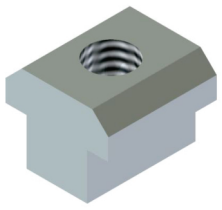

CÓD.: 120865

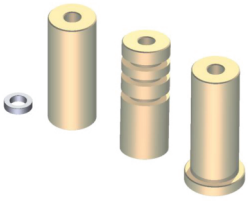

CÓD.: 120873

CÓD.: 121036

CÓD.: 121081

CÓD.: 121083

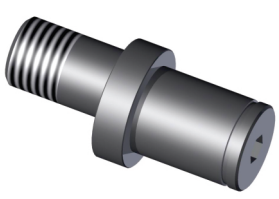

CÓD.: 121085

CÓD.: 121323

CÓD.: 121423

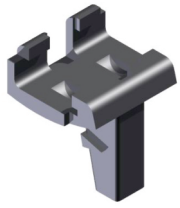

CÓD.: 122173

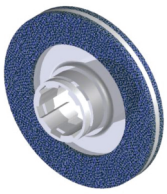

CÓD.: 122246

CÓD.: 122877

CÓD.: 9991602

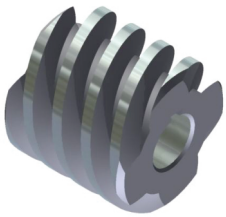

CÓD.: 9991603

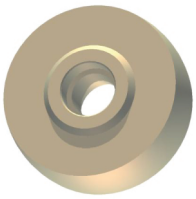

CÓD.: 9991605

CÓD.: 9991640

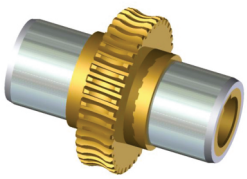

CÓD.: 9991641

CÓD.: 9991653

CÓD.: 9991654

CÓD.: 9991655

CÓD.: 9991656

CÓD.: 9991657

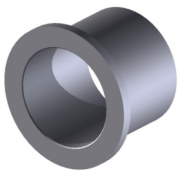

CÓD.: 9991707

CÓD.: 9991725

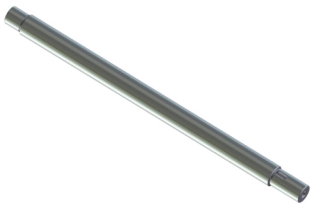

CÓD.: 985500320004

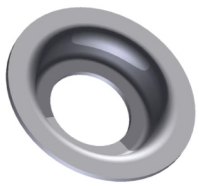

CÓD.: 29939

CÓD.: 30071

CÓD.: 31192 CL 232 J

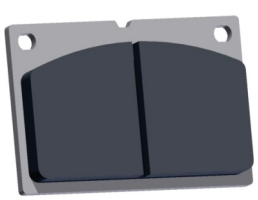

CÓD.: 37230

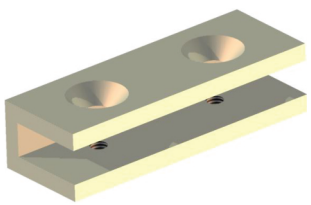

CÓD.: 39092

CÓD.: 67206

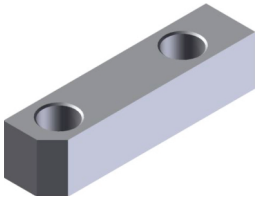

CÓD.: 71827

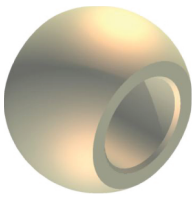

CÓD.: 75065

CÓD.: 81342

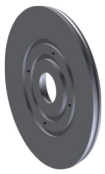

CÓD.: 82016

CÓD.: 86313

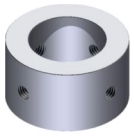

CÓD.: 95146

CÓD.: 96260

CÓD.: 96691

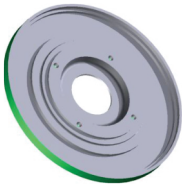

CÓD.: 100508

CÓD.: 100693

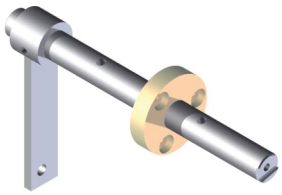

CÓD.: 101295

CÓD.: 103531

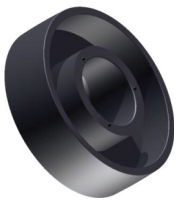

CÓD.: 104749

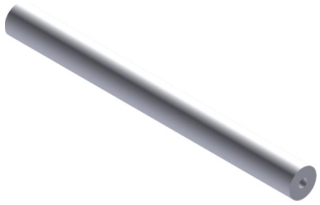

CÓD.: 106709

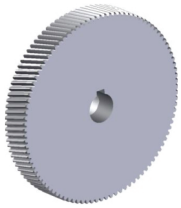

CÓD.: 108823

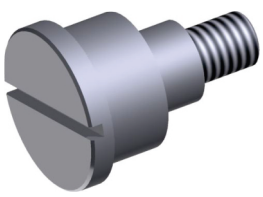

CÓD.: 108843

CÓD.: 108958

CÓD.: 110329

CÓD.: 111216

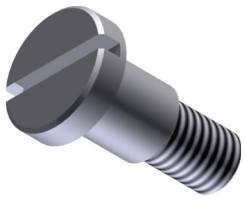

CÓD.: 113821

CÓD.: 115435

CÓD.: 115436

CÓD.: 116170

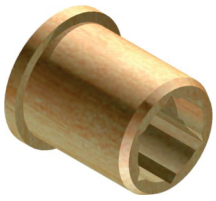

CÓD.: 116195

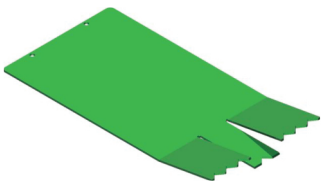

CÓD.: 117746

CÓD.: 121748

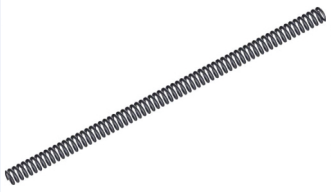

CÓD.: 123719

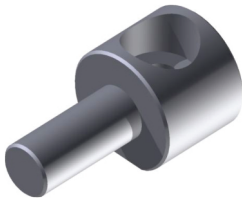

CÓD.: 124308

CÓD.: 124737

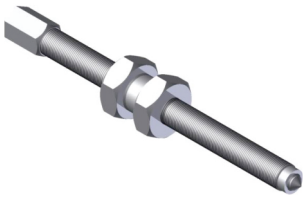

CÓD.: 125245

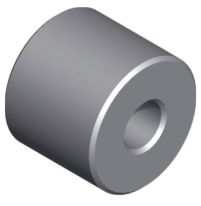

CÓD.: 125257

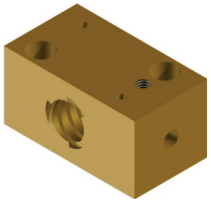

CÓD.: 125258

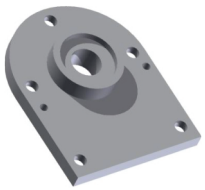

CÓD.: 125260

CÓD.: 125355

CÓD.: 125756

CÓD.: 126230

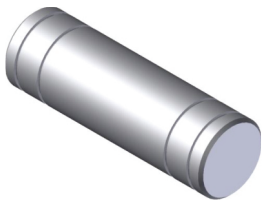

CÓD.: 126334

CÓD.: 126357

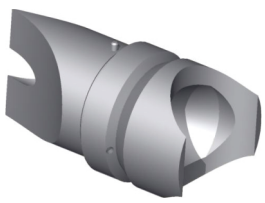

CÓD.: 126629

CÓD.: 126630

CÓD.: 126643

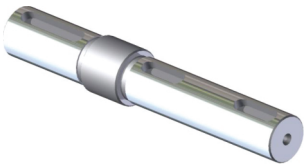

CÓD.: 126932

CÓD.: 127263

CÓD.: 127532

CÓD.: 127835

CÓD.: 9991742

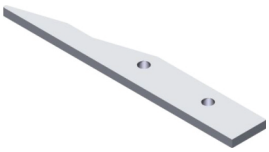

CÓD.: 9991762

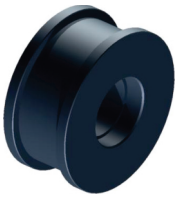

CÓD.: 9991801

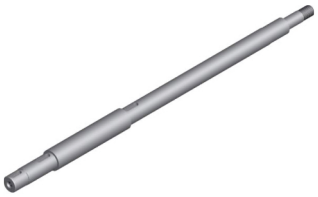

CÓD.: 701140000

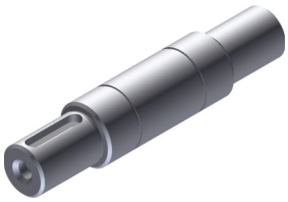

CÓD.: 985200344001

CÓD.: 0658-5194

CÓD.: 24579

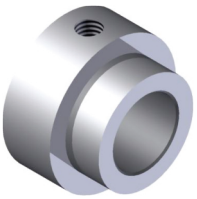

CÓD.: 26074

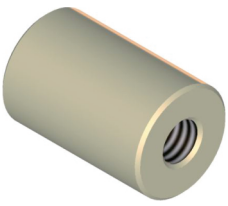

CÓD.: 26181

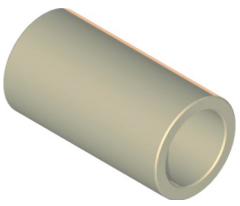

CÓD.: 26529

CÓD.: 26680

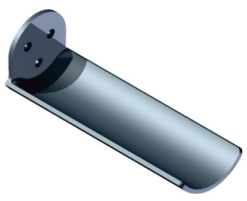

CÓD.: 26777

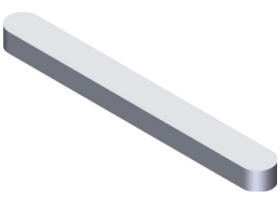

CÓD.: 27198

CÓD.: 30344

CÓD.: 30723

CÓD.: 34630

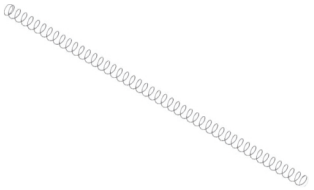

CÓD.: 34878

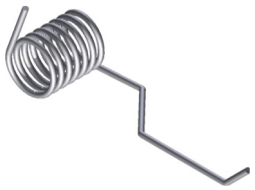

CÓD.: 34909

CÓD.: 35010

CÓD.: 35035

CÓD.: 35036

CÓD.: 35046

CÓD.: 36388

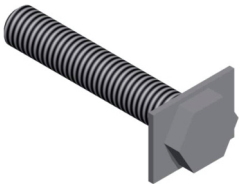

CÓD.: 36961

CÓD.: 37544

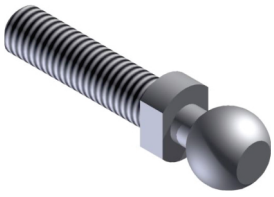

CÓD.: 37581

CÓD.: 37846

CÓD.: 37908

CÓD.: 38004

CÓD.: 38032

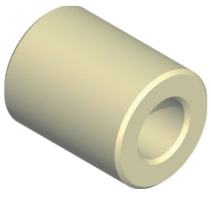

CÓD.: 42070

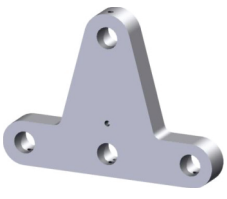

CÓD.: 42975

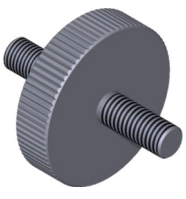

CÓD.: 44485

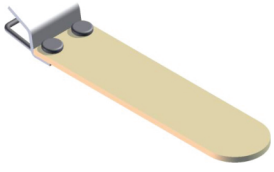

CÓD.: 44547

CÓD.: 46743

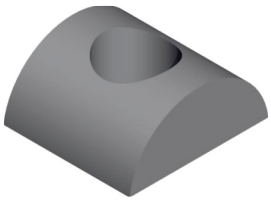

CÓD.: 50129

CÓD.: 57833

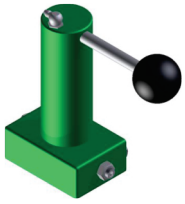

CÓD.: 60356

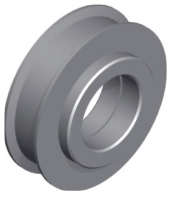

CÓD.: 66931

CÓD.: 67631

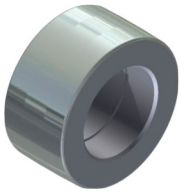

CÓD.: 68359

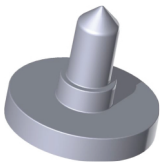

CÓD.: 68430

CÓD.: 68856

CÓD.: 69893

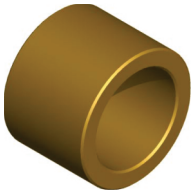

CÓD.: 69925

CÓD.: 69998

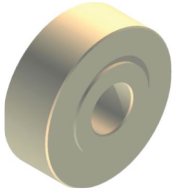

CÓD.: 75924

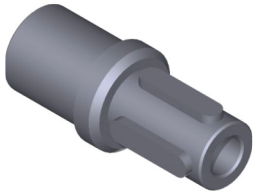

CÓD.: 76913-1

CÓD.: 77235

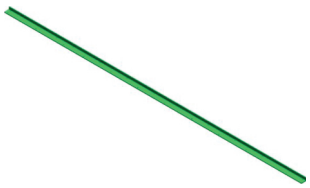

CÓD.: 79713

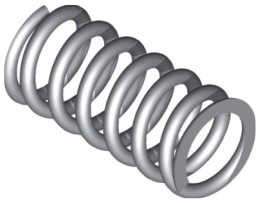

CÓD.: 81339

CÓD.: 81695

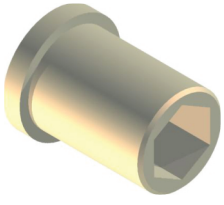

CÓD.: 81938

CÓD.: 82252

CÓD.: 85417

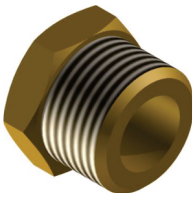

CÓD.: 86335

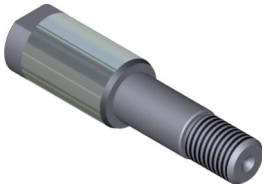

CÓD.: 86401

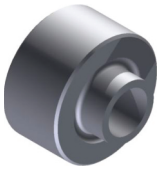

CÓD.: 86491

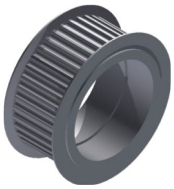

CÓD.: 88411

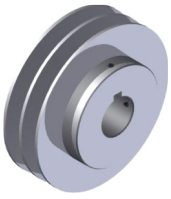

CÓD.: 91816

CÓD.: 93197

CÓD.: 93867-1

CÓD.: 95196

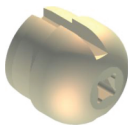

CÓD.: 97357

CÓD.: 98076

CÓD.: 98081

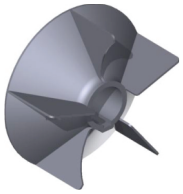

CÓD.: 100047

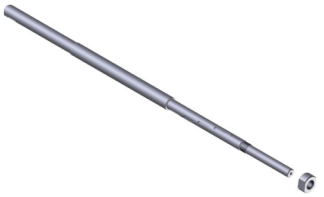

CÓD.: 106252

CÓD.: 107794

CÓD.: 107795

CÓD.: 109468

CÓD.: 110090

CÓD.: 110153

CÓD.: 110155

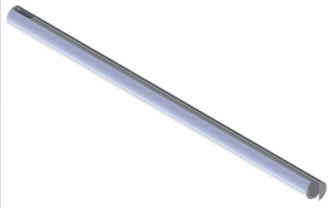

CÓD.: 128060

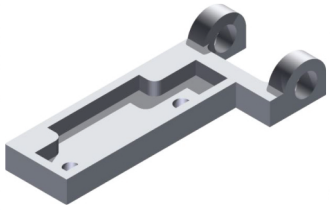

CÓD.: 128294

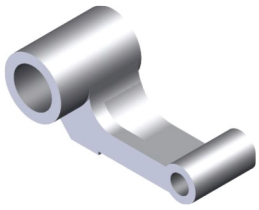

CÓD.: 128296

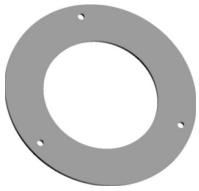

CÓD.: 128835

CÓD.: 128836

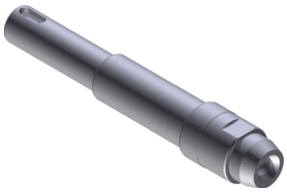

CÓD.: 128887

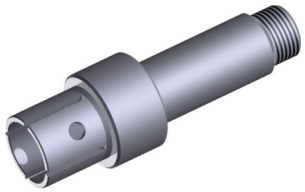

CÓD.: 129444

CÓD.: 129472

CÓD.: 129482

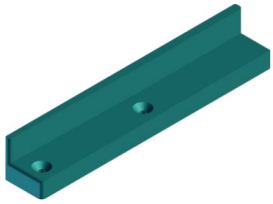

CÓD.: 129853

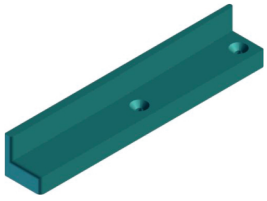

CÓD.: 129854

CÓD.: 130033

CÓD.: 130037

CÓD.: 130288

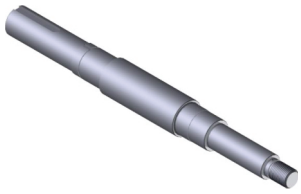

CÓD.: 130338

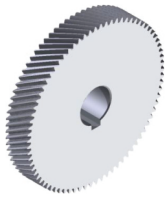

CÓD.: 130422

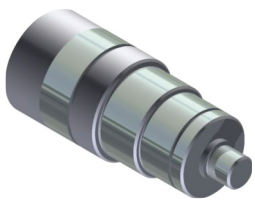

CÓD.: 130452

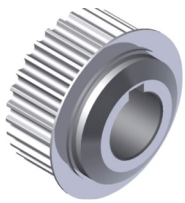

CÓD.: 130510

CÓD.: 130511

CÓD.: 130512

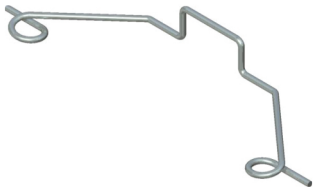

CÓD.: 130521

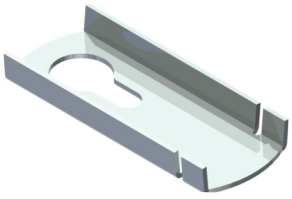

CÓD.: 130522

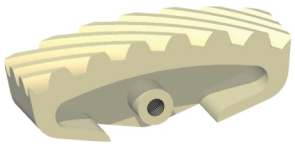

CÓD.: 130557

CÓD.: 130913

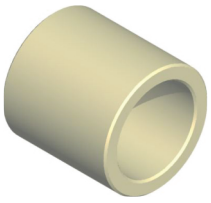

CÓD.: 131496

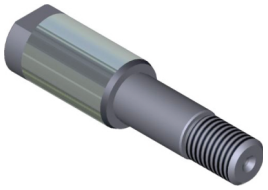

CÓD.: 131620

CÓD.: 131777

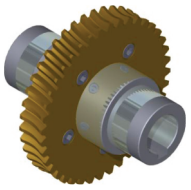

CÓD.: 132115

CÓD.: 132504

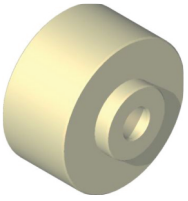

CÓD.: 132897

CÓD.: 133251

CÓD.: 133670

CÓD.: 133671

CÓD.: 134634

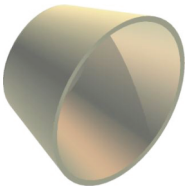

CÓD.: 135087

CÓD.: 137215

CÓD.: 137345

CÓD.: 137720

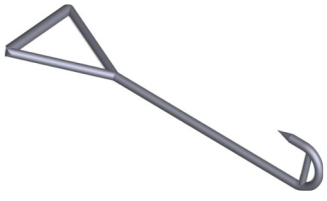

CÓD.: 137996

CÓD.: 138102

CÓD.: 138115

CÓD.: 138798

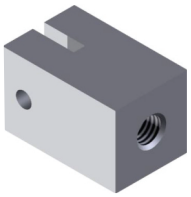

CÓD.: 139030

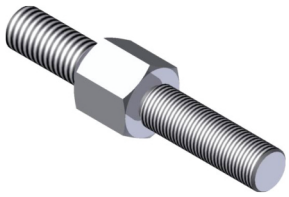

CÓD.: 139031

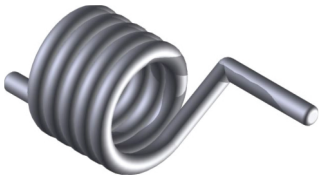

CÓD.: 139687

CÓD.: 139747

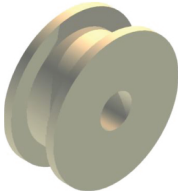

CÓD.: 139923

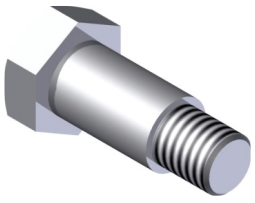

CÓD.: 139924

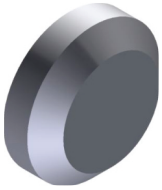

CÓD.: 139984

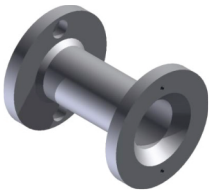

CÓD.: 140032

CÓD.: 140440

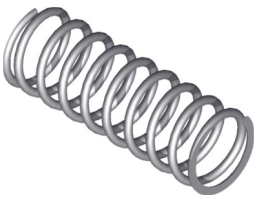

CÓD.: 140441

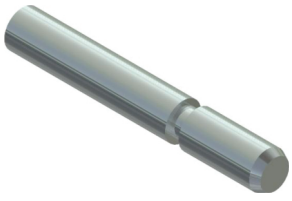

CÓD.: 140442

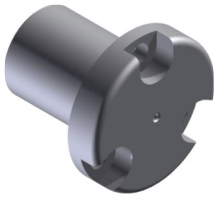

CÓD.: 140445

CÓD.: 140446

CÓD.: 140448

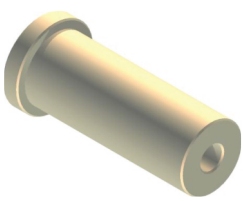

CÓD.: 140462

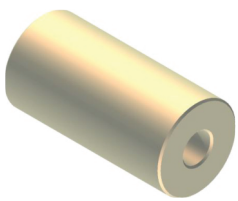

CÓD.: 140463

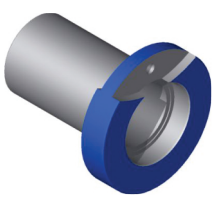

CÓD.: 140961

CÓD.: 141323

CÓD.: 141464

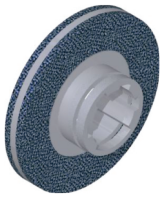

CÓD.: 141827

CÓD.: 142223

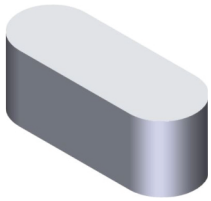

CÓD.: 142292

CÓD.: 142380

CÓD.: 142483

CÓD.: 142593

CÓD.: 142594

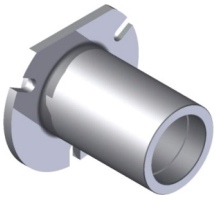

CÓD.: 142818

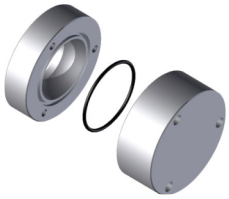

CÓD.: 142864

CÓD.: 143048

CÓD.: 143118

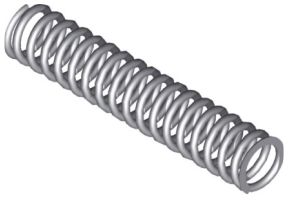

CÓD.: 145878

CÓD.: 145981

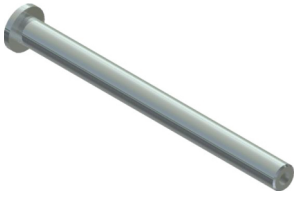

CÓD.: 146870

CÓD.: 148137

CÓD.: 148634

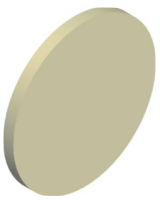

CÓD.: 148992

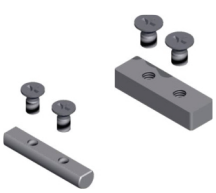

CÓD.: 150276

CÓD.: 150362

CÓD.: 151714

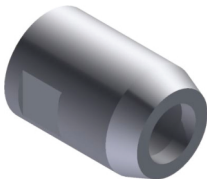

CÓD.: 682219

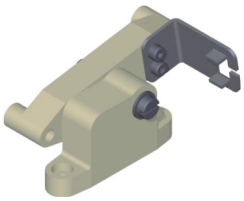

CÓD.: 823001

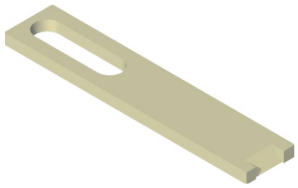

CÓD.: 1077524

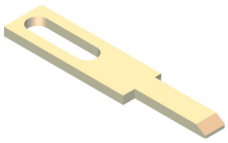

CÓD.: 1077527

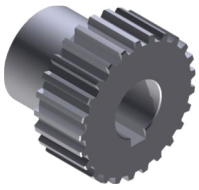

CÓD.: 1083264

CÓD.: 1083999

CÓD.: 1096447

CÓD.: 9991854

CÓD.: 9991894

CÓD.: 9991925

CÓD.: 9991945

CÓD.: 9991962

CÓD.: 9991986

CÓD.: 9991987

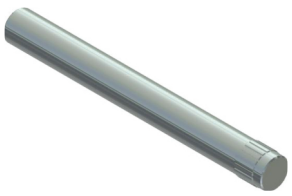

CÓD.: 9991988

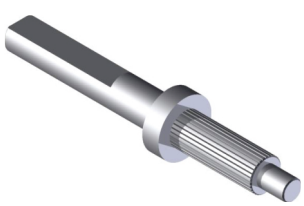

CÓD.: 9991999

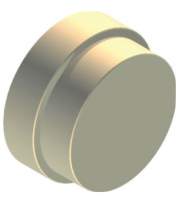

CÓD.: 9992173

CÓD.: 9992175

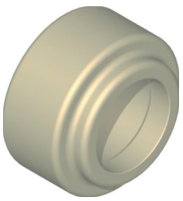

CÓD.: 9992176

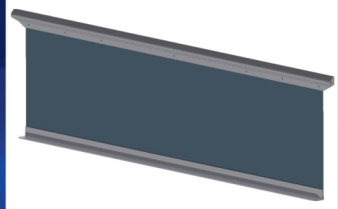

CÓD.: 110169

CÓD.: 110885

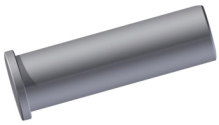

CÓD.: 113664

CÓD.: 113936

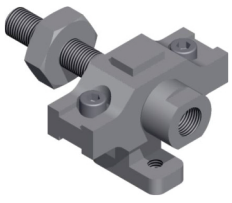

CÓD.: 114152

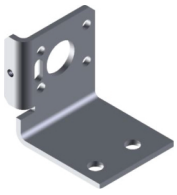

CÓD.: 115169

CÓD.: 115272

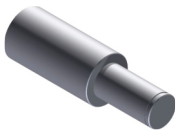

CÓD.: 116490

CÓD.: 117008

CÓD.: 117817

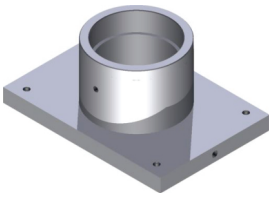

CÓD.: 117935

CÓD.: 122042

CÓD.: 122151

CÓD.: 122906

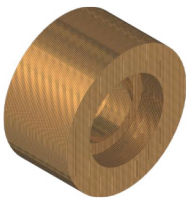

CÓD.: 124119

CÓD.: 124658

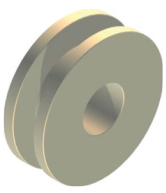

CÓD.: 125151

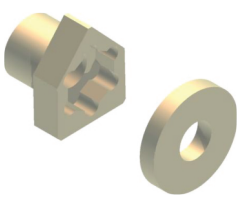

CÓD.: 125895

CÓD.: 126829

CÓD.: 126831

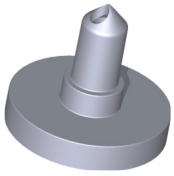

CÓD.: 9992185

CÓD.: 9992215

CÓD.: 9992228

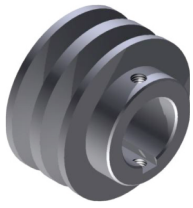

CÓD.: 9992238

CÓD.: 9992241

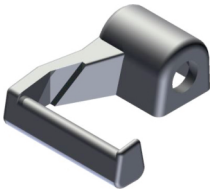

CÓD.: 16304448

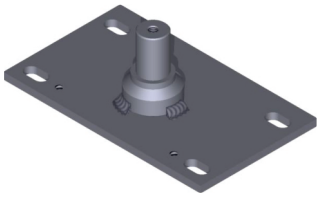

CÓD.: 16772223

CÓD.: 16773135

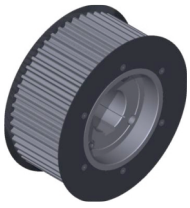

CÓD.: 16776277

CÓD.: 117002950

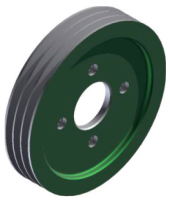

CÓD.: 117009241-1

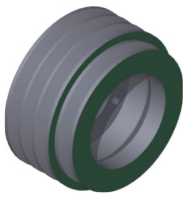

CÓD.: 117015741

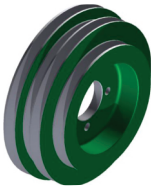

CÓD.: 117024818

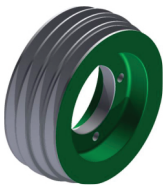

CÓD.: 117024819

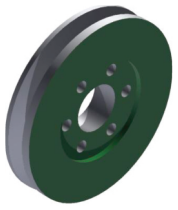

CÓD.: 117348005

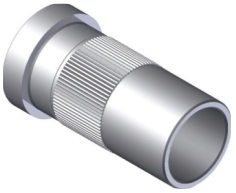

CÓD.: 504704101

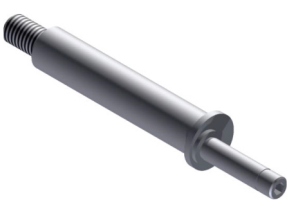

CÓD.: 16000002400

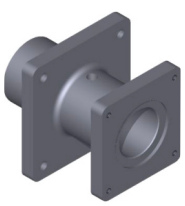

CÓD.: 16101032920

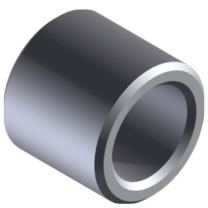

CÓD.: 16250244900

CÓD.: 16250245000

CÓD.: 035081882209

CÓD.: 976000100003

CÓD.: 976000100005

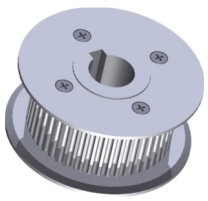

CÓD.: 985500300012

CÓD.: CRP169351

CÓD.: HBE15C

CÓD.: R0514010210A

CÓD.: R05131101000

CÓD.: R05131201000

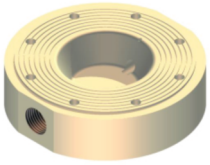

CÓD.: 26899

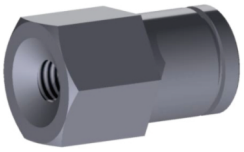

CÓD.: 30352

CÓD.: 76123

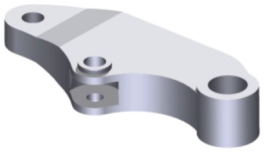

CÓD.: 76305

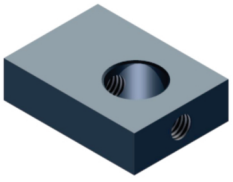

CÓD.: 76514

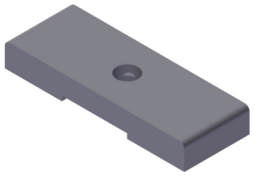

CÓD.: 78942

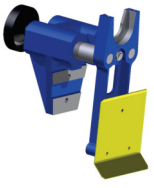

CÓD.: 89741

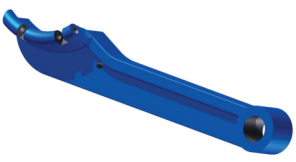

CÓD.: 90821

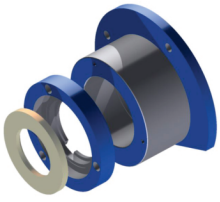

CÓD.: 92982

CÓD.: 106251

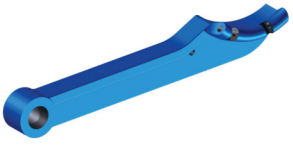

CÓD.: 114402

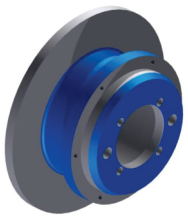

CÓD.: 115001

CÓD.: 115002

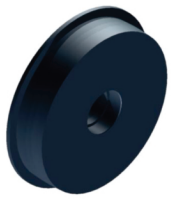

CÓD.: 120635

CÓD.: 168976

CÓD.: 172458

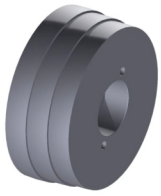

CÓD.: 1083025

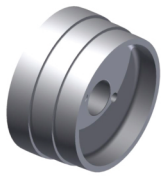

CÓD.: 1083026

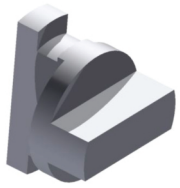

CÓD.: 9992296

CÓD.: 9992297

CÓD.: 9992298

CÓD.: IT165265

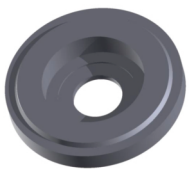

CÓD.: 57319

CÓD.: 101405

CÓD.: 105815

CÓD.: 105819

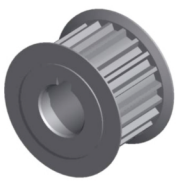

CÓD.: 105824

CÓD.: 107071

CÓD.: 109359

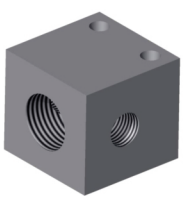

CÓD.: 110784

CÓD.: 110785

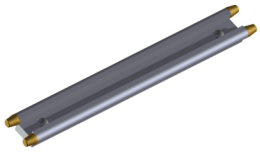

CÓD.: 111691

CÓD.: 112207

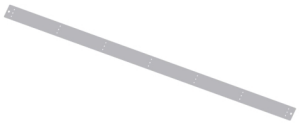

CÓD.: 114077

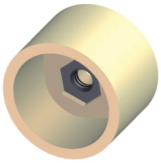

CÓD.: 114824

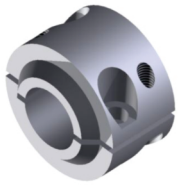

CÓD.: 114832

CÓD.: 190913

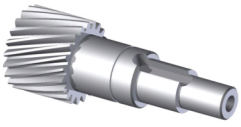

CÓD.: 999899

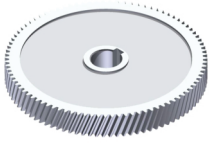

CÓD.: 999900

CÓD.: 999916

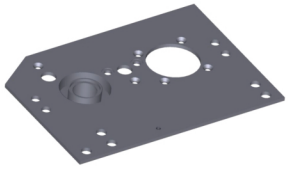

CÓD.: 9906

CÓD.: 15211

CÓD.: 26933

CÓD.: 35576

CÓD.: 36052

CÓD.: 44171

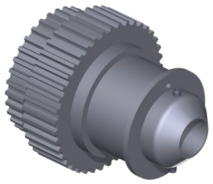

CÓD.: 47152

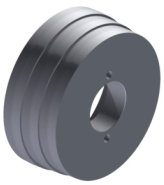

CÓD.: 48000

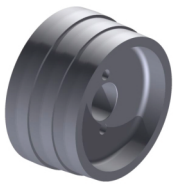

CÓD.: 48001

CÓD.: 50403

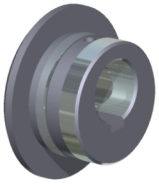

CÓD.: 54311

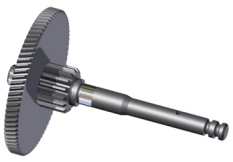

CÓD.: 55136

CÓD.: 60495-1

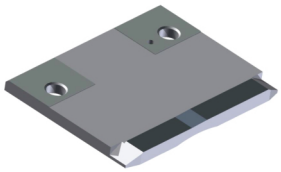

CÓD.: 61829

CÓD.: 62300

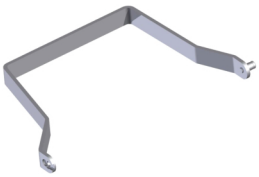

CÓD.: 75319

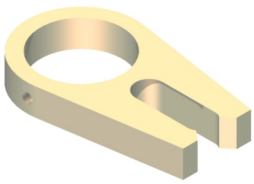

CÓD.: 84786

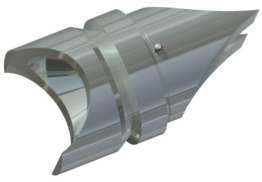

CÓD.: 86638

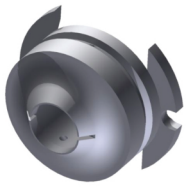

CÓD.: 86639

CÓD.: 87722

CÓD.: 87724

CÓD.: 87835

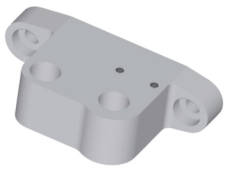

CÓD.: 88767

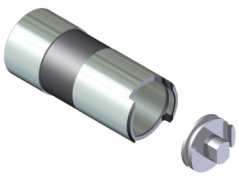

CÓD.: 89640

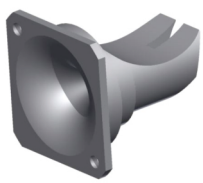

CÓD.: 89986

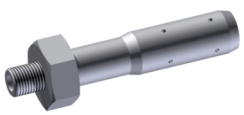

CÓD.: 92093

CÓD.: 92141

CÓD.: 93311

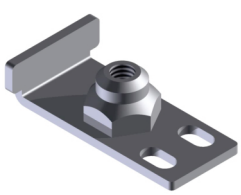

CÓD.: 94898

CÓD.: 110784

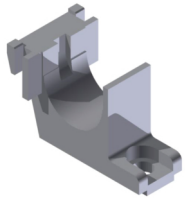

CÓD.: 101297

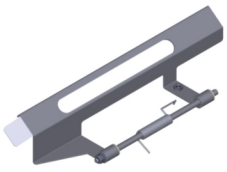

CÓD.: 103150

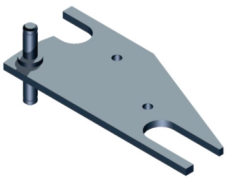

CÓD.: 103276

CÓD.: 103431

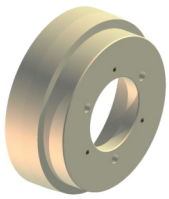

CÓD.: 104209

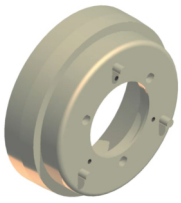

CÓD.: 104210

CÓD.: 104347

CÓD.: 104446

CÓD.: 104626

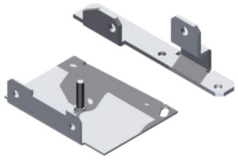

CÓD.: 104927

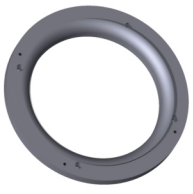

CÓD.: 104932

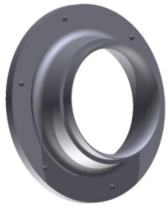

CÓD.: 104933

CÓD.: 104934

CÓD.: 105179

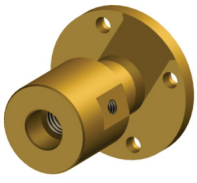

CÓD.: 105304

CÓD.: 105476

CÓD.: 105816

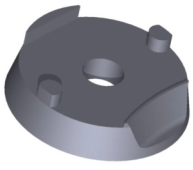

CÓD.: 105825

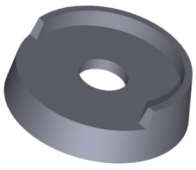

CÓD.: 105826

CÓD.: 105982

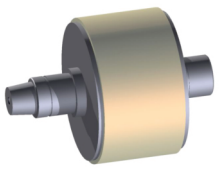

CÓD.: 105984

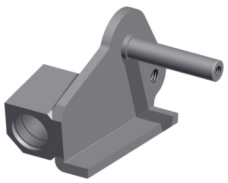

CÓD.: 106212

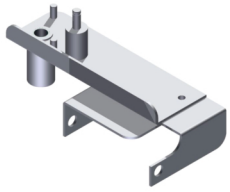

CÓD.: 106215

CÓD.: 106215-1

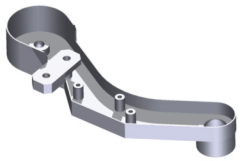

CÓD.: 106377

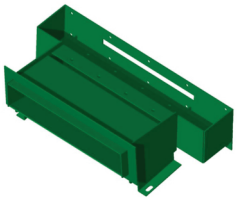

CÓD.: 106379

CÓD.: 106530

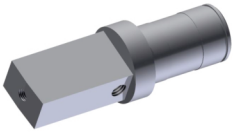

CÓD.: 106531

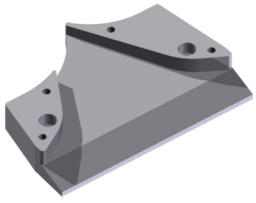

CÓD.: 107072

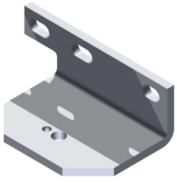

CÓD.: 107187

CÓD.: 107521

CÓD.: 107753

CÓD.: 107966

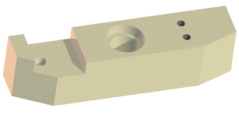

CÓD.: 108824

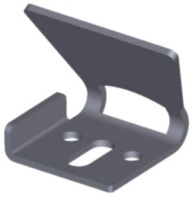

CÓD.: 108914

CÓD.: 109366

CÓD.: 109412

CÓD.: 109421

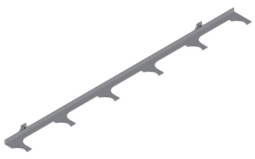

CÓD.: 109442

CÓD.: 109443

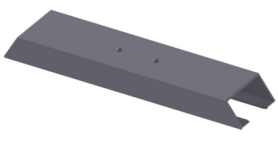

CÓD.: 109687

CÓD.: 110047

CÓD.: 110350

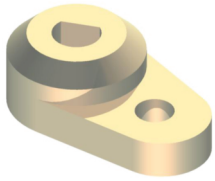

CÓD.: 110393

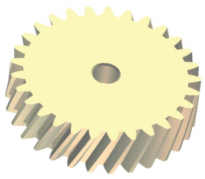

CÓD.: 110395

CÓD.: 110396

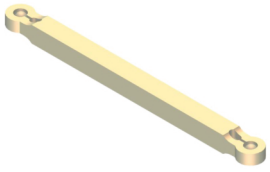

CÓD.: 110398

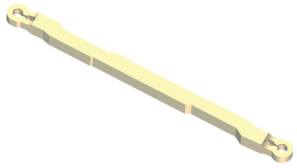

CÓD.: 110399

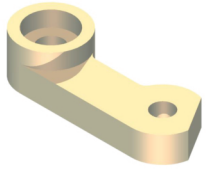

CÓD.: 110401

CÓD.: 110425

CÓD.: 110437

CÓD.: 110460

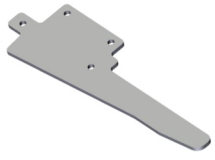

CÓD.: 110677

CÓD.: 110787

CÓD.: 110866

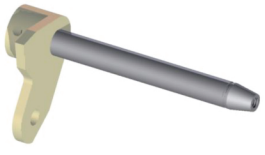

CÓD.: 110956

CÓD.: 111181

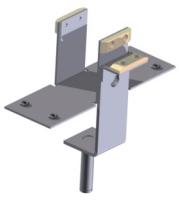

CÓD.: 111374

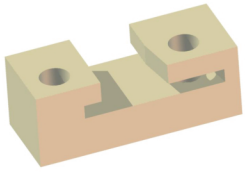

CÓD.: 111403

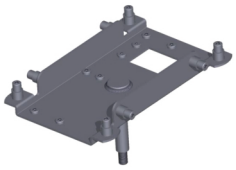

CÓD.: 112078

CÓD.: 112690

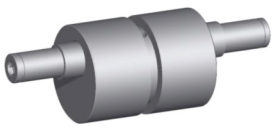

CÓD.: 112929

CÓD.: 113005

CÓD.: 113006

CÓD.: 113058

CÓD.: 113059 Tavex

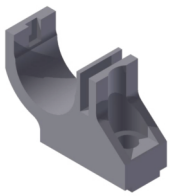

CÓD.: 113967

CÓD.: 114089

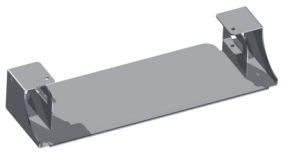

CÓD.: 114198

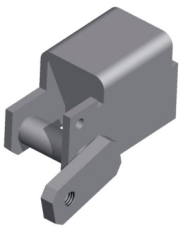

CÓD.: 114548

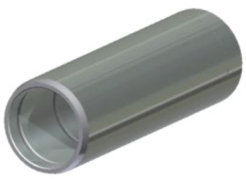

CÓD.: 114825

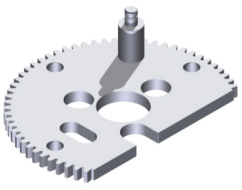

CÓD.: 114833

CÓD.: 114838

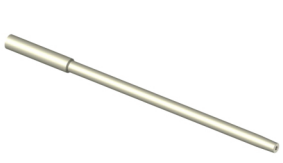

CÓD.: 114846

CÓD.:115196

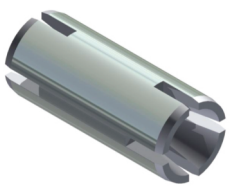

CÓD.: 115557

CÓD.: 115558

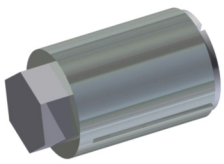

CÓD.: 115809

CÓD.: 999778

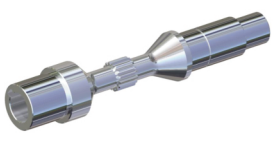

CÓD.: 9991074

CÓD.: 9991200

CÓD.: 9991203

CÓD.: 9991223

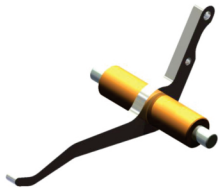

CÓD.: 9991246

CÓD.: 9991502

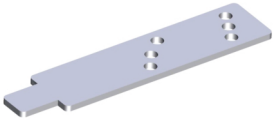

CÓD.: 9992444

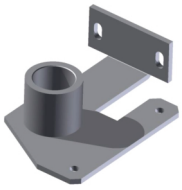

CÓD.: 15010562

CÓD.: 4670420500

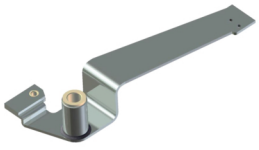

CÓD.: 13946

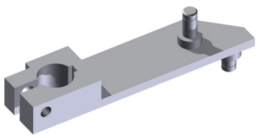

CÓD.: 110425

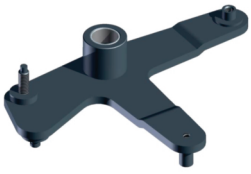

CÓD.: 79852

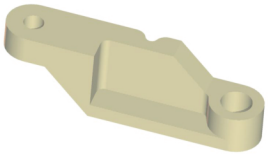

CÓD.: 79928

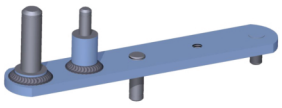

CÓD.: 89470

CÓD.: 94779

CÓD.: 103277 (38)

CÓD.: 104211

CÓD.: 104212

CÓD.: 104213

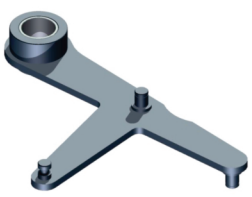

CÓD.: 104240

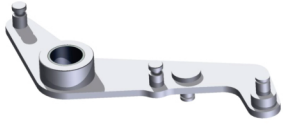

CÓD.: 104937 (06)

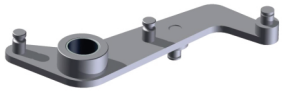

CÓD.: 104938 (04)

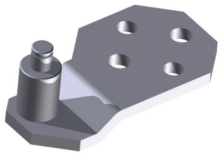

CÓD.: 104942

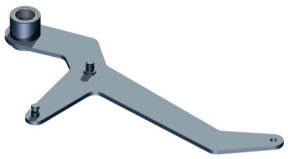

CÓD.: 105657

CÓD.: 106049

CÓD.: 106050

CÓD.: 106381

CÓD.: 106382 (33)

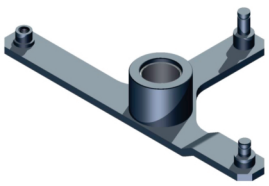

CÓD.: 106382-1 (32)

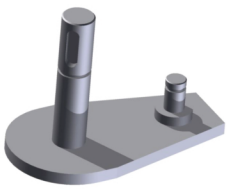

CÓD.: 106678

CÓD.: 107001

CÓD.: 107293 (35)

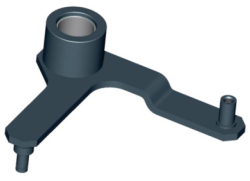

CÓD.: 107322 (37)

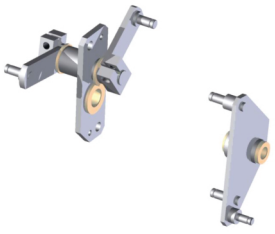

CÓD.: 107458

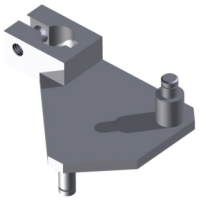

CÓD.: 107660

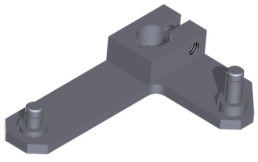

CÓD.: 107661

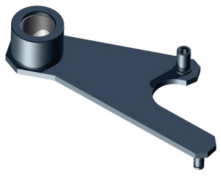

CÓD.: 107662 (30)

CÓD.: 107663 (34)

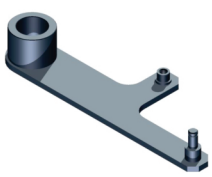

CÓD.: 107664 (28)

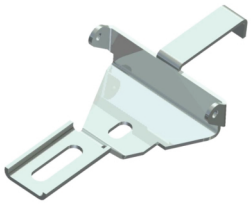

CÓD.: 108107

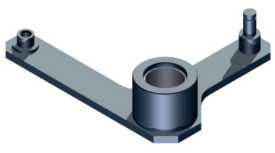

CÓD.: 109103 (27)

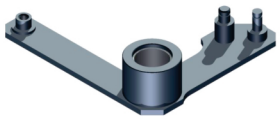

CÓD.: 109104 (26)

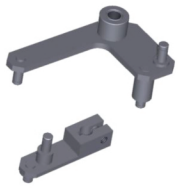

CÓD.: 109228

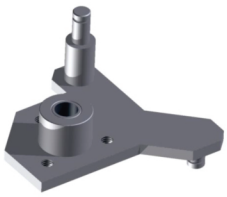

CÓD.: 109441

CÓD.: 110227 (24)

CÓD.: 110423 (25)

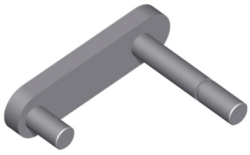

CÓD.: 111182

CÓD.: 112686 (29)

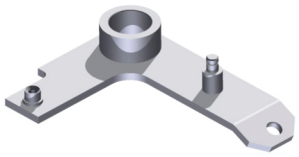

CÓD.: 113060

CÓD.: 113061

CÓD.: 110425

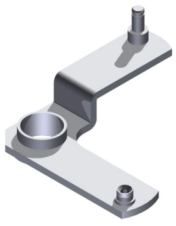

CÓD.: 113063

CÓD.: 114078

CÓD.: 114344 (54)

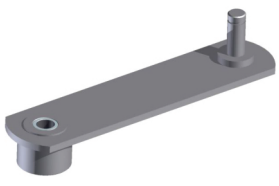

CÓD.: 114544

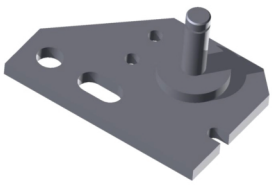

CÓD.: 103277 (38)

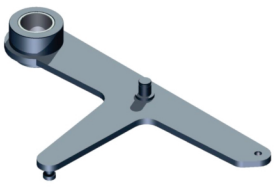

CÓD.: 104211